



**Shiv Chhatrapati Shikshan Sanstha's  
Rajarshi Shahu Mahavidyalaya (Autonomous), Latur  
Department of Sociology**

**A) SUMMARY REPORT**

1) Title of Programme:		One Day Workshop on Rural Development – Academic and professional opportunities		
2) Name of Organizing Department/Unit:		Sociology Department		
3) Name of the Coordinator(s)/ Convener(s)/ Organizer(s) of the Programme:		Chief Organizer- Dr. Mahadev Gavhane (Principal) Convener-Sayali Samudre, Co- Convener - B. C. Bokade		
4) Date(s) of the Programme:		22-12-2020		
5) Venue:		Zoom App		
6) Target Group:		Students And Teacher		
7) Number of Participants:		Male	Female	Total
A separate list with signatures be maintained in the department/Unit)	Teaching	O2	O1	O3
	Non-Teaching	Nil	Nil	Nil
	Students	05	18	23
8) Name(s) and details of Resource Person(s), if any:		Dr. Sampat Kale ( Asst. Prof. Tata Institute of Social Sciences ,Tata Institute of Social Sciences, Tuljapur)		
9) Total Expenditure for the Programme:		Free		
10) Source of Funding:		Not Applicable		

## **B) Report**

### **i. Title:**

One Day Workshop on **Rural Development – Academic and professional opportunities**

### **ii. Introduction:**

Sociology Department organized a workshop, for teachers and students. The theme of the workshop was 'Rural Development – Academic and professional opportunities in Indian society, we can observe that lot of people are directly and indirectly relating rural society, which is still a dominant and influential factor in their day today life. So rural development is very important thing for them as well as for all of us. So this workshop is organizing to give a sociological account on Rural Development and academic and professional opportunities which are available in rural area. On the date of 22-12-2020

### **iii. Objectives of the Programme/ issues addressed:**

- Main objective of this workshop was making students familiar and aware of Rural Development – Academic and professional opportunities
- It also aims to make awareness amongst students about social realities in rural area

### **iv. Details of Participants:**

Students and teachers gave nice response to the workshop and participated very enthusiastically in interaction session.

### **v. Brief Summary of Events/ Sessions:**

Department of Sociology Organized One Day Workshop on 'Rural Development – Academic and professional opportunities' on 22<sup>nd</sup> December, 2020. It was an online workshop. Zoom app was used for the workshop. Dr. Sampat Kale was the honorable resource person for the workshop. He spoke about social fact related to rural community in India. He gave information about various fields, where student will get opportunities to learn and work in rural area.

**vi. Conclusion, with Feedback on the Programme:**

Graduation students participated in this workshop and give very nice response

**vii. Any Appendix If Necessary: NIL**



HoD



Principal  
**PRINCIPAL**  
Rajarshi Shahu Mahavidyalaya  
(Autonomous), Latur

C) Geotagged Photographs:

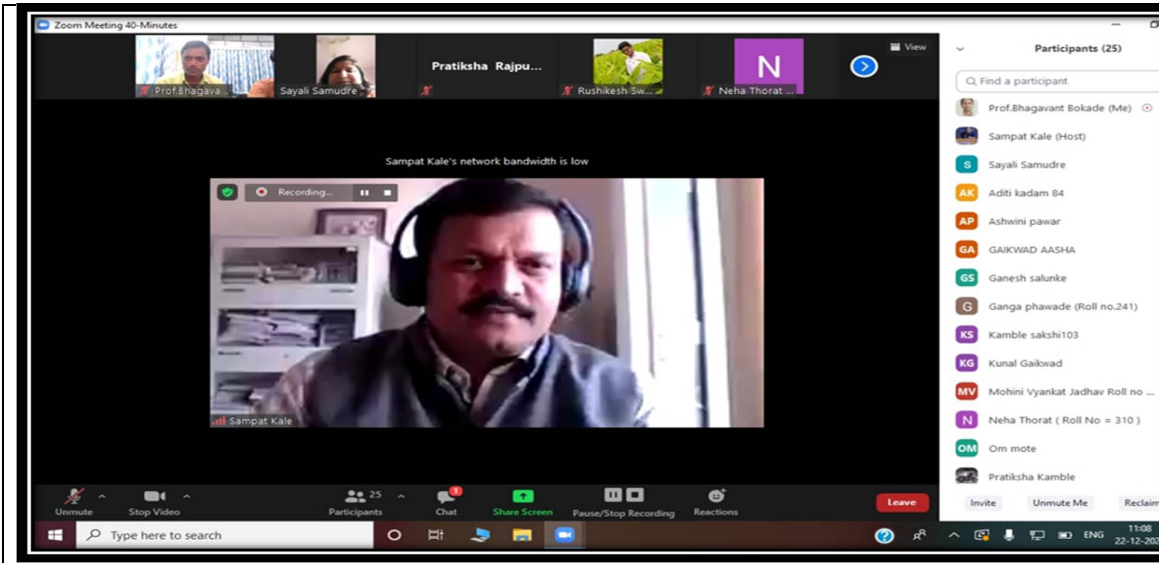

Dr. Sampat Kale is sharing his views as a resource Person

D) Link of Video of the programme if any

NIL

E) Copies of Brochure Prepared for the Programme



F) Any Other Publicity Material

NIL

## List of Participants

<u>Sr.No</u>	<u>Full Name Of The Participant</u>	<u>Gender</u>	<u>Designation</u>
01	Dr. Sampat Kale	Male	Teaching
02	Sayali Samudre	Female	Teaching
03	Bhagavant Bokade	Male	Teaching
04	Saiunke Ganesh	Male	Student
05	Gaikwade Kunal	Male	Student
06	Mote Om	Male	Student
07	Gaikwad Ketan	Male	Student
08	Lake Sujit	Male	Student
09	Kadam Aditi	Female	Student
10	Pawar Aishwini	Female	Student
11	Gaikwade Aasha	Female	Student
12	Phawade Ganga	Female	Student
13	Kamble Sakshi	Female	Student
14	Jadhav Mohini	Female	Student
15	Thorat Neha	Female	Student
16	Kamble Pratiksha	Female	Student
17	Igave Sonali	Female	Student
18	Jadhav Sanjana	Female	Student
19	Kamble Rani	Female	Student
20	Kotmale Rohini	Female	Student
21	Nirude Dipali	Female	Student
22	Nirude Vaishnavi	Female	Student
23	Pawar Shradha	Female	Student
24	Shinde Rupali	Female	Student
25	Waghmode Vaishnavi	Female	Student
26	Phawade Gangasagar	Female	Student



**HoD/ In-charge Support Unit**



**Principal**  
**PRINCIPAL**

Rajarshi Shahu Mahavidyalaya  
(Autonomous), Latur

