



Shiv Chhatrapati Shikshan Sanstha's
Rajarshi Shahu Mahavidyalaya, Latur
(Autonomous)

Kaku Seth Ukka Marg, Chandra Nagar, Latur – 413512 (Maharashtra)

(Affiliated to Swami Ramanand Teerth Marathwada University, Nanded)

NAAC Accredited Grade B++ (Cycle 3) with CGPA 2.99, UGC-CPE (Phase-III) ISO: 9001:2015

Criterion I - Curricular Aspects

Key Indicator – 1.3 Curriculum Enrichment

1.3.1 Institution integrates cross-cutting issues relevant to Professional Ethics, Gender, Human Values, Environment and Sustainability and other value framework enshrined in Sustainable Development Goals and National Education Policy – 2020 into the Curriculum

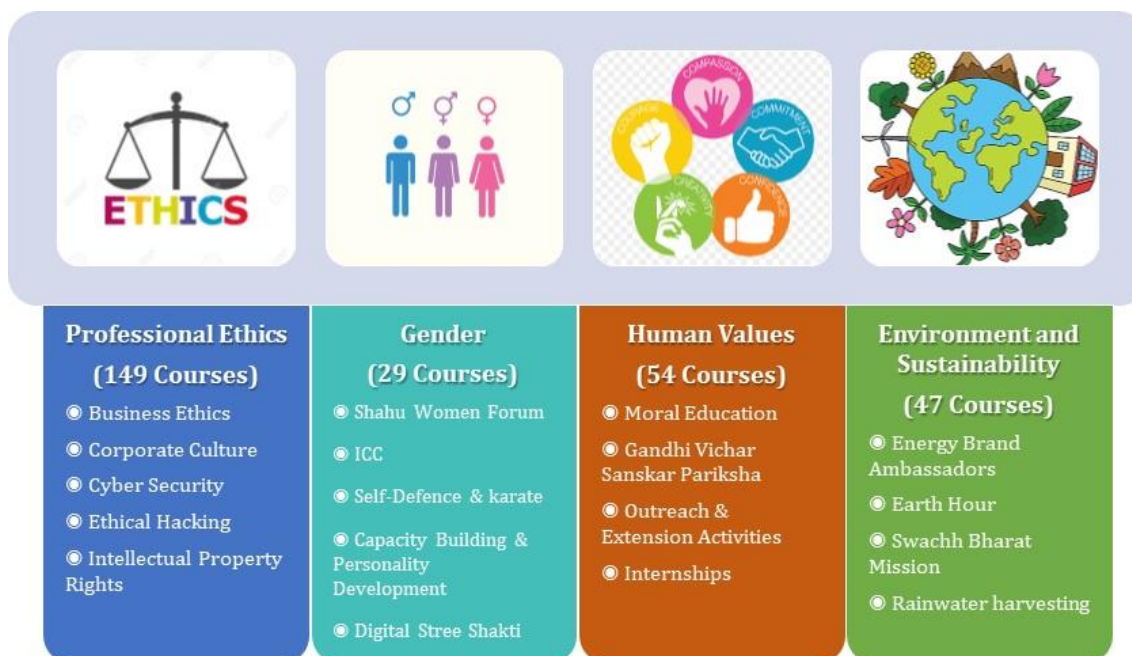



Shiv Chhatrapati Shikshan Sanstha's
Rajarshi Shahu Mahavidyalaya, Latur
(Autonomous)

Kaku Seth Ukka Marg, Chandra Nagar, Latur – 413512 (Maharashtra)

(Affiliated to Swami Ramanand Teerth Marathwada University, Nanded)

NAAC Accredited Grade B++ (Cycle 3) with CGPA 2.99, UGC-CPE (Phase-III) ISO: 9001:2015

Mapping of cross-cutting issues relevant to Professional Ethics, Gender, Human Values, Environment and Sustainability and other value framework with United Nation's Sustainable Development Goals

| Sr. No. | Course Name | Code | Offered to | Description |
|--|---|-------------|---------------------------------|---|
| Issue: Gender (United Nation's Sustainable Development Goals 5, 10) | | | | |
| 1 | Women's Writings | P-CIT-352 | M. A. (English) II Semester III | The students will analyse the different themes and styles as reflected in women's writings |
| 2 | Rural Development Administration (In Maharashtra) | U-PUA-324 | B. A. II Semester III | Women Leadership |
| 3 | Issues in Indian Society-VII | U-SOC-425 | B. A. II Semester IV | Gender and violence: understanding of various social issues in Indian Society and it is usefulness to deal with these issues |
| 4 | Human Rights and Society-XI | U-SOC-528 | B. A. III Semester V | Women rights |
| 5 | Social Welfare & Social Policies- X | U-SOC-529 | B. A. III Semester V | Welfare of women and children |
| 6 | Social Legislation in India XIV | U-SOC-628 | B. A. III Semester VI | Constitutional provisions: women and children |
| 7 | Genetics | U-GEN-288 | B. Sc. (BT) I Semester II | It helps to understand fundamentals of genetics. Genetics improves the logical thinking of students in biology about gender equity. |
| 8 | Human Rights - XI | U- POS-524 | B. A. III Semester - V | Students will promote human rights of child, women, aged persons, youths through legal as well as illegal means. |
| 9 | Human Rights - XIV | U- POS-624 | B. A. III Semester - VI | Students will be able to contribute to the resolution of human rights issues and problems. |
| 10 | Economic Growth and Development –VI | U-ECO-328-E | B. A. II Semester - III | Students will be able to understand gender budget |

NAAC SSR Cycle-IV



Shiv Chhatrapati Shikshan Sanstha's
Rajarshi Shahu Mahavidyalaya, Latur
(Autonomous)

Kaku Seth Ukka Marg, Chandra Nagar, Latur – 413512 (Maharashtra)

(Affiliated to Swami Ramanand Teerth Marathwada University, Nanded)

NAAC Accredited Grade B++ (Cycle 3) with CGPA 2.99, UGC-CPE (Phase-III) ISO: 9001:2015

| Sr. No. | Course Name | Code | Offered to | Description |
|---------|--|-----------|----------------------------------|---|
| 11 | Economics of Growth and Development-XI | P-ECO-303 | M.A. II Economics Semester - III | Students will be able to understand Women's Role in Economic Development |
| 12 | निवडक साहित्य प्रवाहांचा अभ्यास | U-MAR-410 | B. A. II Semester - IV | स्त्रीवादी साहित्य, स्त्रीवाद आणि भारतीय साहित्य यांचा अभ्यास |
| 13 | विविध प्रवाहांची कविता | U-MAR-411 | B. A. II Semester - IV | स्त्रीवादी कविता: स्वरूप आणि स्त्रीवादी कवितेची वाटचाल या विषयक अभ्यास |
| 14 | आधुनिक मराठी वाङ्मयाचा इतिहास | U-MAR-507 | B. A. III Semester - V | अभ्यासक्रमातील ताराबाई शिंदे यांचा स्त्री-पुरुष तुलना हा वैचारिक पाठ प्राचीन संस्कृती, धर्मव्यवस्था पुराणे आणि त्यातील विषमतेची चिकित्सा करणारा आणि स्त्री-पुरुष समानतेचा संदेश देणारा आहे. |
| 15 | भाषा विज्ञान तथा विविध विमर्श | U-HIN-604 | B. A. III Semester - VI | स्त्री विमर्श स्वरूप और संवेदना का अभ्यास |
| 16 | Reading Poetry VI | U-ENG-307 | B. A. II Semester - IV | Study of Phenomenal Woman, Still I Rise, Caged Bird |
| 17 | Development and Infrastructure | U-ECO-744 | B.A. III Semester - VI | The students will know about the importance of gender equality. |
| 18 | Demography | U-ECO-644 | B.A. III Semester - V | The students will analyze male-female ratio and its problems |
| 19 | Human Resource Management | U-HRM-377 | B.Com. II Semester - III | The students will analyze the different process of recruitment and steps in selection process while recruiting in the organization and different types of selection processes. |
| 20 | Business Ethics | U-ADC-334 | B.Com. II Semester - III | The students will be able to identify the different aspect for sexual harassment within the organization that they are going to face it. |

NAAC SSR Cycle-IV



Shiv Chhatrapati Shikshan Sanstha's
Rajarshi Shahu Mahavidyalaya, Latur
(Autonomous)

Kaku Seth Ukka Marg, Chandra Nagar, Latur – 413512 (Maharashtra)

(Affiliated to Swami Ramanand Teerth Marathwada University, Nanded)

NAAC Accredited Grade B++ (Cycle 3) with CGPA 2.99, UGC-CPE (Phase-III) ISO: 9001:2015

| Sr. No. | Course Name | Code | Offered to | Description |
|---------|------------------------------------|-------------|-------------------------|---|
| 21 | Corporate Law | U-COL-591 | B.Com. III Semester - V | The Students will be able to understand provisions relating to Women Director's appointment in Central Government specified companies. |
| 22 | Indian Economic Policy | P-ECO-301 | M. A. II Semester III | The students will analyze of gender equality. |
| 23 | भाषा शिक्षण एवं गद्य पद्य साहित्य | U-HSL-102 | B.A.I Semester I | The students will analyze the different themes and styles as reflected in women's writings |
| 24 | भाषा विज्ञान एवं विविध विमर्श | U-HIN-604 | B.A.III Semester VI | The students will analyze the different themes and styles as reflected in women's writings |
| 25 | History of Ancient India | U-HIS-116 | B.A.I Semester I | The students will understand the gender equality through the teaching of Gautam Buddha and Vardhaman Mahavir |
| 26 | Social Movements in India-VIII | U-SOC-426 | B.A.II Semester IV | Women's movement in India, played very significant role in fighting against gender inequality. This movement encouraged idea of women empowerment and human welfare. |
| 27 | Human Rights and Society | U-SOC-530-H | B.A.III Semester V | Women have given some of the important rights by Indian constitution. For ex- there are some legislations specially for women, who gives them right to fight against gender inequality. |
| 28 | Social policies and Social welfare | U-SOC-530-S | B.A.III Semester V | These acts provide legal rights to women to fight against social problem of dowry and domestic violence. |

NAAC SSR Cycle-IV



Shiv Chhatrapati Shikshan Sanstha's
Rajarshi Shahu Mahavidyalaya, Latur
(Autonomous)

Kaku Seth Ukka Marg, Chandra Nagar, Latur – 413512 (Maharashtra)

(Affiliated to Swami Ramanand Teerth Marathwada University, Nanded)

NAAC Accredited Grade B++ (Cycle 3) with CGPA 2.99, UGC-CPE (Phase-III) ISO: 9001:2015

| Sr. No. | Course Name | Code | Offered to | Description |
|---|--------------------------------|-------------|---------------------------------------|--|
| 29 | Women's Politics in India | P-WPI-455-B | M.A. II Political Science Semester IV | This course provides opportunities for women in politics in India. |
| Issue: Environment and Sustainability (United Nation's Sustainable Development Goals 4,6,7,8,11,12,13,14,15) | | | | |
| 1 | Environmental Biotechnology I | U-ENB-400 | B.Sc. BT II Semester III | Students will be trained in the skills related to water and soil analysis. |
| 2 | Environmental Biotechnology II | P-ENB-435 | M.Sc. BT II Semester IV | Students will be trained in the skills related to water and soil analysis and waste processing techniques. |
| 3 | Environmental Studies | U-ENS-306 | B. Voc. FPT I Semester II | Students will be trained in the skills related to water and soil analysis. |
| 4 | Environmental Microbiology | U-MIB 459 | B.Sc. II Semester IV | Students can make aware about causes of pollution, analysis and measures to be adopted to control Air, water and food pollution |
| 5 | Environmental Biotechnology | U-ENV-400 | B. Sc. BT II Semester III | To understand the environmental problems and suggest the remedial measures. |
| 6 | Plant Biotechnology | U-PLB-497 | B. Sc. BT II Semester IV | Learn various culture techniques of plant cells cryopreservation; acquire knowledge on Gene transferring mechanisms and production of transgenic plants |
| 7 | Biodiversity and Systematic | U-BDS-729 | B. Sc. BT III Semester VI | To educate the students about the existing biodiversity in the world with special reference to Indian continent, various geographical hotspots and losses and remedial conservation and mitigation strategies. |



Shiv Chhatrapati Shikshan Sanstha's
Rajarshi Shahu Mahavidyalaya, Latur
(Autonomous)

Kaku Seth Ukka Marg, Chandra Nagar, Latur – 413512 (Maharashtra)

(Affiliated to Swami Ramanand Teerth Marathwada University, Nanded)

NAAC Accredited Grade B++ (Cycle 3) with CGPA 2.99, UGC-CPE (Phase-III) ISO: 9001:2015

| Sr. No. | Course Name | Code | Offered to | Description |
|---------|-----------------------------|--------------|---------------------------|--|
| 8 | Agriculture Biotechnology | U-ABT-730 | B. Sc. BT III Semester VI | Students would be more beneficial and facilitated by studying aspect related to latest technology which has been incorporated in agriculture and agricultural products. |
| 9 | Biofertilizer (Part I) | U-ADC-540- B | B. Sc. BT III Semester VI | Describe production steps and specific requirements for each Biofertilizer |
| 10 | Horticulture | U-ADC-540- H | B. Sc. BT III Semester VI | Describe production steps and specific requirements for each Biofertilizer |
| 11 | Biofertilizer (Part II) | U-ADC-640- B | B. Sc. BT III Semester VI | To make skilled manpower for Biofertilizer industry. Course can generate opportunities of entrepreneurship among students |
| 12 | Solid Waste Management | U-ADC-640(S) | B. Sc. BT III Semester VI | Design a packaging waste separation facility, design a compost facility, plan a solid waste management system for decision makers. |
| 13 | Food Nutrition | U-FON-631 | B. Sc. BT III Semester VI | Understand the mechanism of food preservation, plant products and the causes of food poisoning |
| 14 | Environmental Studies | U-ENS-541 | B. Sc. BT III Semester V | Orient about the society, social life, integrity in personal and public life. Learn the concepts of human values and respect for others provide in-depth understanding about moral awareness, inculcate a sense of socially responsible citizens |
| 15 | Food and Nano biotechnology | P-FOB-434 | M.Sc. BT II Semester IV | Understand the scope and importance of food biotechnology in the |

NAAC SSR Cycle-IV



Shiv Chhatrapati Shikshan Sanstha's
Rajarshi Shahu Mahavidyalaya, Latur
(Autonomous)

Kaku Seth Ukka Marg, Chandra Nagar, Latur – 413512 (Maharashtra)

(Affiliated to Swami Ramanand Teerth Marathwada University, Nanded)

NAAC Accredited Grade B++ (Cycle 3) with CGPA 2.99, UGC-CPE (Phase-III) ISO: 9001:2015

| Sr. No. | Course Name | Code | Offered to | Description |
|---------|---|-----------|--------------------------|--|
| | | | | industrial field; impart knowledge on the mechanism of food preservation, plant products and the causes of food poisoning |
| 16 | Biochemistry | P-BIO-135 | M.Sc. BT I Semester I | Demonstrate the structural and functional role of biomolecules essential for cellular reactions. Explain the physiological significance of anabolic and catabolic pathways used to drive cellular functions. |
| 17 | Animal Biotechnology | P-ANB-234 | M.Sc. BT I Semester II | Develop an understanding the basic pattern of animal breeding, controlling characters and disorders; impart knowledge on the production of vaccines, newer technologies in reproduction and transgenic animals |
| 18 | Plant Biotechnology | P-PLB-337 | M.Sc. BT II Semester III | Learn various culture techniques of plant cells cryopreservation; acquire knowledge on Gene transferring mechanisms and production of transgenic plants |
| 19 | Medical microbiology | U-MIB-460 | B. Sc. II Semester IV | Explain an integral role of microorganisms in causation of diseases; antimicrobial, immunological and diagnostic methodologies used in disease treatment and prevention. |
| 20 | Agricultural and environmental microbiology | U-MIB-676 | B. Sc. III Semester VI | Competently explain various aspects of environmental microbiology and microbial |

NAAC SSR Cycle-IV



Shiv Chhatrapati Shikshan Sanstha's
Rajarshi Shahu Mahavidyalaya, Latur
(Autonomous)

Kaku Seth Ukka Marg, Chandra Nagar, Latur – 413512 (Maharashtra)

(Affiliated to Swami Ramanand Teerth Marathwada University, Nanded)

NAAC Accredited Grade B++ (Cycle 3) with CGPA 2.99, UGC-CPE (Phase-III) ISO: 9001:2015

| Sr. No. | Course Name | Code | Offered to | Description |
|---------|---|-----------|-----------------------------|--|
| | | | | ecology and to become familiar with current research in environmental microbiology. Understand various biogeochemical cycles – Carbon, Nitrogen, Phosphorus cycles etc. and microbes involved. |
| 21 | Agriculture & Rural Journalism | P-SPJ-362 | M. A. (MCJ) II Semester III | Students will apply the innovation systems frameworks in research and rural development. |
| 22 | Environment & Science Journalism | P-ESJ-363 | M. A. (MCJ) II Semester III | Have a deeper understanding of the changing rural environment and current issues understand the current policies and strategies of funding agencies. |
| 23 | Renewable Energy Harvesting Skill -IV | SEC IV | B. Sc. III Semester VI | Apply solar energy in thermal and electrical power generation considering energy crisis, environmental and social benefits. |
| 24 | Environmental microbiology | U-MIB-459 | B. Sc. II Semester IV | Understand and advocate the role of microorganisms in plant growth promotion and plant disease management |
| 25 | Rural Development Administration (In Maharashtra) | U-PUA-324 | B.A. II Semester III | Health Services |
| 26 | Urban Development Administration (In Maharashtra) | U-PUA-625 | B.A. III Semester VI | Waste Management Water Crisis Traffic & Transport |
| 27 | Emerging Trends & Issues in Public Administration | U-PUA-625 | B.A. III Semester VI | Disaster Administration: (a) Concept of Disaster (b) Disaster Administration Machinery, |

NAAC SSR Cycle-IV



Shiv Chhatrapati Shikshan Sanstha's
Rajarshi Shahu Mahavidyalaya, Latur
(Autonomous)

Kaku Seth Ukka Marg, Chandra Nagar, Latur – 413512 (Maharashtra)

(Affiliated to Swami Ramanand Teerth Marathwada University, Nanded)

NAAC Accredited Grade B++ (Cycle 3) with CGPA 2.99, UGC-CPE (Phase-III) ISO: 9001:2015

| Sr. No. | Course Name | Code | Offered to | Description |
|---------|---|-------------|------------------------------|--|
| | | | | Environment Administration: (a) Meaning, Nature & Importance (b) Sustainable Development Goals |
| 28 | Water, Society & Sustainability | U-ADC-334-W | B.A. II Semester III | Water Harvesting and Water Use Techniques |
| 29 | General Science-I | U-ADC-334-G | B.A. II Semester III | Global Environmental Issues |
| 30 | General Science-II | U-GES-648 | B.A. III Semester VI | Non-Conventional Sources of Energy |
| 31 | Solar Photovoltaics Fundamentals, Technology and Applications | ADC-334-S | B.Sc. II Semester III | Environmental security |
| 32 | Organic Farming for Sustainable Agricultural Production | U-ADC-540-A | B.Sc. III Semester V | Environmental sustainability |
| 33 | Plant Ecology and Evolution | P-PEE-273 | M. Sc. -II Botany Semester I | Explain an integral role of microorganisms in causation of diseases; antimicrobial, immunological and diagnostic methodologies used in disease treatment and prevention. |
| 34 | Biodiversity of Cryptogams and Gymnosperms | U-BOT-157 | B. Sc. -I Semester I | Aware about biodiversity of plants and describes role of microbes, lichens and bryophytes in soil ecology and its formation. |
| 35 | Environmental Biology; Gardening and Landscaping | U-BOT-467 | B. Sc. II Semester IV | Awareness about conservation of Nation and Natural Resources |
| 36 | Environmental & Food Analysis-X | U-ANC-572 | B.Sc. III Semester V | Application to Food Analysis and Environmental Monitoring |
| 37 | Environmental Geography | U-GEO-645 | B.A. III Semester VI | In Climatology students are informed about global warming in chapter second |

NAAC SSR Cycle-IV



Shiv Chhatrapati Shikshan Sanstha's
Rajarshi Shahu Mahavidyalaya, Latur
(Autonomous)

Kaku Seth Ukka Marg, Chandra Nagar, Latur – 413512 (Maharashtra)

(Affiliated to Swami Ramanand Teerth Marathwada University, Nanded)

NAAC Accredited Grade B++ (Cycle 3) with CGPA 2.99, UGC-CPE (Phase-III) ISO: 9001:2015

| Sr. No. | Course Name | Code | Offered to | Description |
|---------|--------------------------------------|-------------|-----------------------------|---|
| | | | | called "Heat budget - Energy Balance". |
| 38 | Climatology | U-GEO-302 | B.A. I Semester II | In paper sustainable development goals, students are made aware about sustainable development goals 2015-2030 and they are motivated. |
| 39 | Development and Infrastructure | U-ECO-744 | B.A. III Semester VI | Apply solar energy in thermal and electrical power generation considering energy crisis, environmental and social benefits. |
| 40 | Geography of Maharashtra : Part – II | U-GEO-512 | B.A. II Semester IV | Crop production, raw materials for countless industries, water quality for biota, animal and human survival ultimately for sustainable development |
| 41 | Financial Accounting –I | U-FAC-165 | B. Com. I Semester I | To understand the objectives on importance of social accounting for sustainability |
| 42 | Entrepreneurship Development-II | U-END-587-E | B.Com. III Semester V | The students will be able to understand the environmental clearance and its process applicable to micro small and medium scale enterprises for doing the different analysis while formulating the business plans. |
| 43 | International Business Environment | P-IBE-117 | M. Com. I Semester I | To understand various international forces affecting business environment. |
| 44 | Indian Writing in English | P-IWE-453 | M.A. II English Semester IV | A River, poem by A.K. Ramanujan focuses a light on Environment situations |

NAAC SSR Cycle-IV



Shiv Chhatrapati Shikshan Sanstha's
Rajarshi Shahu Mahavidyalaya, Latur
(Autonomous)

Kaku Seth Ukka Marg, Chandra Nagar, Latur – 413512 (Maharashtra)

(Affiliated to Swami Ramanand Teerth Marathwada University, Nanded)

NAAC Accredited Grade B++ (Cycle 3) with CGPA 2.99, UGC-CPE (Phase-III) ISO: 9001:2015

| Sr. No. | Course Name | Code | Offered to | Description |
|---|------------------------------|--------------|-----------------------------|---|
| | | | | like flood and the role of a poet to make people aware of the fact through the poem. Being audience, students develops practical literary sense toward Environmental issues. |
| 45 | English Poetry | P-ENP-151 | M.A. I English Semester I | The Canterbury Tales by Geoffrey Chaucer helps to develop Environmental Sustainability among students. |
| 46 | Energy Physics- XVIB | P-ENP-422B | M.Sc. I Physics Semester IV | Awareness about use of renewable energy sources |
| 47 | Radiation Safety | U-ADC-434-RS | B. Sc. II Semester IV | To create awareness Radiation safety principles International Commission on Non-Ionizing radiations |
| Issue: Human Values (United Nation's Sustainable Development Goals 4,8,16) | | | | |
| 1 | Entrepreneurship Development | U-END-651 | B. Voc. FPT III Semester VI | Students will be able to gain knowledge and skills needed to run a business successfully. |
| 2 | Human Resource Development | U-HRD-751 | B. Voc. FPT III Semester VI | To equip the students with the recruitment, selection and managerial developments. To motivate the students, to use the various techniques like recruitment, selection, training for the organization and developments of HR. |
| 3 | Entrepreneurship Development | U-END-595-E | B. Com. III Semester V | Student will able to know the concept and process of recruitments in the organisation. Provide understanding of selection and recruitment of employees. Understand the |

NAAC SSR Cycle-IV



Shiv Chhatrapati Shikshan Sanstha's
Rajarshi Shahu Mahavidyalaya, Latur
(Autonomous)

Kaku Seth Ukka Marg, Chandra Nagar, Latur – 413512 (Maharashtra)

(Affiliated to Swami Ramanand Teerth Marathwada University, Nanded)

NAAC Accredited Grade B++ (Cycle 3) with CGPA 2.99, UGC-CPE (Phase-III) ISO: 9001:2015

| Sr. No. | Course Name | Code | Offered to | Description |
|---------|-----------------------------------|-------------|-------------------------|---|
| | | | | methods of training and development. |
| 4 | Income Tax-I | U-INT-380 | B. Com. II Semester III | Student will able to know the amendments made from time to time in Finance Act. Differentiate between direct and indirect tax assessment. Compute income under the head salary. Compute income under the head house property. |
| 5 | Corporate Law | U-COL-581 | B. Com. III Semester V | Student will able to understand the concept of company as a corporate form of business. Know how to establish a company. Know the various sources of finance and how it can be raised. Understand the managerial personnel and their role in management of company. |
| 6 | Entrepreneurship Development- I | U-END-586-E | B. Com. III Semester V | Student will able to understand the theoretical concept relating to Entrepreneur & Entrepreneurship. Know MSMEs in India and its role in the economic development. |
| 7 | Entrepreneurship Development- II | U-END-587-E | B. Com. III Semester V | Student will able to identify business opportunities for setting up of MSMEs. Formulate business plans and preparation of project report. Understand various forms and the sources of finance. Know how to get project appraisal done. |
| 8 | Entrepreneurship Development- III | U-END-686-E | B. Com. III Semester V | Students will be able to understand the problems |

NAAC SSR Cycle-IV



Shiv Chhatrapati Shikshan Sanstha's
Rajarshi Shahu Mahavidyalaya, Latur
(Autonomous)

Kaku Seth Ukka Marg, Chandra Nagar, Latur – 413512 (Maharashtra)

(Affiliated to Swami Ramanand Teerth Marathwada University, Nanded)

NAAC Accredited Grade B++ (Cycle 3) with CGPA 2.99, UGC-CPE (Phase-III) ISO: 9001:2015

| Sr. No. | Course Name | Code | Offered to | Description |
|---------|----------------------------------|-------------|-------------------------|--|
| | | | | of women, rural and agricultural entrepreneurship, Know the potentials of tourism entrepreneurship in India, Apply the gained knowledge to become entrepreneur, Know the requirements to become social entrepreneur |
| 9 | Entrepreneurship Development- IV | U-END-687-E | B. Com. III Semester VI | Students will be able to get motivated to entrepreneurship, learn about various intellectual property laws affecting business, understand various quality initiatives such as TQM, FSSAI and KAIZEN techniques, Know the procedure involved in export procedure. |
| 10 | Organizational Behaviour | P-ORB-115 | M. Com. I Semester I | Students will be able to apply the knowledge of human behaviour in managing people in organizations, Understand the determinants of personality development, know how group dynamics work in organizational functions, Understand the various styles of leaderships, Know the sources of conflicts in organizations and how they should be resolved. |
| 11 | Intellectual Property Law | P-IPL-214 | M. Com. I Semester II | Students will be able to get a fair understanding of the provisions of Intellectual Property Rights, Know the provisions relating to Copyrights, Trade Marks, |

NAAC SSR Cycle-IV



Shiv Chhatrapati Shikshan Sanstha's
Rajarshi Shahu Mahavidyalaya, Latur
(Autonomous)

Kaku Seth Ukka Marg, Chandra Nagar, Latur – 413512 (Maharashtra)

(Affiliated to Swami Ramanand Teerth Marathwada University, Nanded)

NAAC Accredited Grade B++ (Cycle 3) with CGPA 2.99, UGC-CPE (Phase-III) ISO: 9001:2015

| Sr. No. | Course Name | Code | Offered to | Description |
|---------|--|-----------|-----------------------------|---|
| | | | | Patent, Industrial Design, etc. Understand what is infringement of IPRs. , Know the remedies available in case of infringement of IPRs. |
| 12 | Human Resource Management | P-MAE-215 | M. Com. I Semester II | Students will be able to understand the importance of HRD practices in HR Management. Identify the various techniques of HRD practices. |
| 13 | Human Resource Management | U-HRM-377 | B.Com. II Semester III | Provide understanding of selection and recruitment of employees. Understand the methods of training and development |
| 14 | Public Relations & Digital P.R. | P-MEM-363 | M. A. (MCJ) II Semester III | Coordinate and contribute to the planning of public relations activities, including the development of clear, measurable communication objectives and project or tactical budgets and selection of strategies, tactics, tools and resources to manage a range of stakeholder relationships and issues and achieve organizational objectives |
| 15 | Rural Local Self Government (In Maharashtra) | U-PUA-525 | B A III Semester V | Understand how to help cities and counties improve their overall well-being. Understand conventional development and planning theories at rural level. Apply village developmental resources properly. |



Shiv Chhatrapati Shikshan Sanstha's
Rajarshi Shahu Mahavidyalaya, Latur
(Autonomous)

Kaku Seth Ukka Marg, Chandra Nagar, Latur – 413512 (Maharashtra)

(Affiliated to Swami Ramanand Teerth Marathwada University, Nanded)

NAAC Accredited Grade B++ (Cycle 3) with CGPA 2.99, UGC-CPE (Phase-III) ISO: 9001:2015

| Sr. No. | Course Name | Code | Offered to | Description |
|---------|---|-----------|-----------------------------|---|
| 16 | Logical Reasoning and Personality Development (General Education) | U-LPD-658 | B. Voc. (CT) III Semester V | Students who participate in Student Affairs programs, activities and services will develop an integrated sense of personal identity, a positive sense of self, and a personal code of ethics. |
| 17 | Personality Development & Interview Techniques | U-PDI-701 | B. Sc. CS III Semester VI | Students will be able to write resume, Groom corporate habits, Face frequently asked interview questions, Understand the importance of respect as a critical corporate value, Create the right impression in Interviews |
| 18 | Human Resource Management – I | U-PUA-323 | B. A. II Semester III | The modern organization needs a competitive and skilled employee. There is a good scope to the course in public as well as private sector. |
| 19 | Basic Biosciences | U-BBS-188 | B. Sc. (BT) I Semester I | Students will be able to understand biological processes that take place in and between cells and in and between organisms in nature. This understanding will make them capable of describing and explaining both biological processes and their importance for living organisms. |
| 20 | Indian Constitution | U-POS-198 | B.A. I Semester I | It aims to enable students to understand constitutional fundamental duties. |
| 21 | Good Laboratory Practices/ Human Excellence Development | U-ADC-334 | B.Sc. BT II Semester III | Good laboratory practices are most important for the industry, students will be more familiar with rules |

NAAC SSR Cycle-IV



Shiv Chhatrapati Shikshan Sanstha's
Rajarshi Shahu Mahavidyalaya, Latur
(Autonomous)

Kaku Seth Ukka Marg, Chandra Nagar, Latur – 413512 (Maharashtra)

(Affiliated to Swami Ramanand Teerth Marathwada University, Nanded)

NAAC Accredited Grade B++ (Cycle 3) with CGPA 2.99, UGC-CPE (Phase-III) ISO: 9001:2015

| Sr. No. | Course Name | Code | Offered to | Description |
|---------|------------------------------|-----------|-----------------------------|---|
| | | | | and regulations at industrial level. |
| 22 | Animal Biotechnology | U-ANB-629 | B. Sc. (BT) III Semester V | Develop an understanding the basic pattern of animal breeding, controlling characters and disorders; impart knowledge on the production of vaccines, newer technologies in reproduction and transgenic animals |
| 23 | Genetic Engineering | P-GEE-334 | M. Sc. (BT) II Semester III | Learn the various molecular biology techniques, principle and application of genetic engineering which includes cloning strategies and its applications; understand the knowledge of cloning strategies and key applications of genetic Engineering |
| 24 | Microbial genetics | U-MIB-565 | B. Sc. III Semester V | Describe the basic concepts of bacterial mutations, damage of DNA and its repair mechanisms, the genetic exchange, transposition and recombination processes. |
| 25 | Indian Social Structure - II | U-SOC-126 | B.A. I Semester I | It gives them social sense and consciousness, which should be in every one as a part of society with the study of this paper. |
| 26 | Issues in Indian Society-VII | U-SOC-326 | B.A. II Semester III | It also aims to enable students to understand social fact about various social issues as well as to provide some practical solutions for these problems. |

NAAC SSR Cycle-IV



Shiv Chhatrapati Shikshan Sanstha's
Rajarshi Shahu Mahavidyalaya, Latur
(Autonomous)

Kaku Seth Ukka Marg, Chandra Nagar, Latur – 413512 (Maharashtra)

(Affiliated to Swami Ramanand Teerth Marathwada University, Nanded)

NAAC Accredited Grade B++ (Cycle 3) with CGPA 2.99, UGC-CPE (Phase-III) ISO: 9001:2015

| Sr. No. | Course Name | Code | Offered to | Description |
|---------|--|-------------|---------------------------|--|
| 27 | Human Rights and Society- XI | U-SOC-530-H | B. A. II Semester – V | It provides sociological understanding of human rights and its necessity for society |
| 28 | Social Welfare & social policies– XI | U-SOC-530-S | B. A. II Semester – V | This course aims to give theoretical as well as sociological understanding of social welfare and its significance in society. |
| 29 | Indian Constitution - V | U-POS-321 | B. A. II Semester – III | Understand the need for The Constitution. Explain the role of The Constitution in a democratic society. |
| 30 | Indian Constitution - VII | U-POS-421 | B. A. II Semester – IV | Understand the need for The Constitution. Explain the role of The Constitution in a democratic society. |
| 31 | Human Rights - XI | U- POS-524 | B. A. III Semester - V | Students will promote human rights of child, women, aged persons, youths through legal as well as illegal means. |
| 32 | Human Rights - XIV | U- POS-624 | B. A. III Semester - VI | Students will able to contribute to the resolution of human rights, issues and problems. |
| 33 | Personality Development & Interview Techniques | U-PDI-701 | B.C. A. III Semester - VI | The course aims at grooming the participants through sensitizing them about proper behaviour, socially and professionally, in formal and informal circumstances. |
| 34 | अभ्यास पत्रिका २ - मध्ययुगीन मराठीतील निवडक वाङ्मय प्रकारांचा अभ्यास | U-MAR-111 | BA I Semester I | मराठीतील अभंग, भारूड, लावणी, वाङ्मय रचनेचे स्वरूप समजावून घेणे |
| 35 | Environmental Geography - IX | U-GEO-645 | B. A. II Semester IV | To create awareness among the students about the Environment. To develop interest among |

NAAC SSR Cycle-IV



Shiv Chhatrapati Shikshan Sanstha's
Rajarshi Shahu Mahavidyalaya, Latur
(Autonomous)

Kaku Seth Ukka Marg, Chandra Nagar, Latur – 413512 (Maharashtra)

(Affiliated to Swami Ramanand Teerth Marathwada University, Nanded)

NAAC Accredited Grade B++ (Cycle 3) with CGPA 2.99, UGC-CPE (Phase-III) ISO: 9001:2015

| Sr. No. | Course Name | Code | Offered to | Description |
|---------|---|-----------|--|---|
| | | | | students about environmental problems. |
| 36 | World Geography - X | U-GEO-646 | B. A. II Semester IV | The course gives an overview of the human and physical geography of each of the world's main regions and explores the ways in which geography helps us to understand the region's history as well as the cultures and daily lives of the people who live there. |
| 37 | Agriculture Geography - XI | U-GEO-745 | B. A. II Semester IV | To make students aware about agricultural patterns of the world. To understand the agricultural operations in India in context of world. |
| 38 | Geography of Natural Resources : Soil and Water - XII | U-GEO-746 | B. A. II Semester IV | To understand the importance of natural resources |
| 39 | Human Resource Management – I | U-PUA-323 | B. A. II Semester III | Administrative Ethics |
| 40 | Administrative Thinkers & Theories - II | U-PUA-627 | B. A. III Semester VI | Conflict & Integration |
| 41 | Moral Education | U-MOE-235 | B.A., B.Sc., B.Com., B.Sc.CS, BCA, BSc. BT I Semester II | Environmental Consciousness |
| 42 | Personality Development & Interview Techniques | U-PDI-714 | B.Sc.CS. III Semester VI | Values in a corporate environment |
| 43 | Educational leadership | ADC-540-L | B. A. III Semester V | Professional Values in Teaching |
| 44 | Generic Elective: The Indian Constitution | U-GEE-134 | B.A. I Semester I | It aims to enable students to understand Indian constitution, national pride |
| 45 | Human Rights | U-POS-739 | B.A. III Semester VI | It aims to students aware about human values, rights to live. |

NAAC SSR Cycle-IV



Shiv Chhatrapati Shikshan Sanstha's
Rajarshi Shahu Mahavidyalaya, Latur
(Autonomous)

Kaku Seth Ukka Marg, Chandra Nagar, Latur – 413512 (Maharashtra)

(Affiliated to Swami Ramanand Teerth Marathwada University, Nanded)

NAAC Accredited Grade B++ (Cycle 3) with CGPA 2.99, UGC-CPE (Phase-III) ISO: 9001:2015

| Sr. No. | Course Name | Code | Offered to | Description |
|---------|---|-------------|-------------------------------|--|
| 46 | Financial Accounting –I | U-FAC-165 | B. Com. I Semester I | To understand the significance of human resource accounting in India. |
| 47 | Issues in Indian Society-VII | U-SOC-326 | B.A. II Semester III | It aims to enable students to understand social fact about various social issues as well as to provide some practical solutions for these problems. |
| 48 | Social Welfare & social policies– XI | U-SOC-530-S | B. A. III Semester V | This Course aims to give theoretical as well as sociological understanding of social welfare and its significance in society. |
| 49 | Human Resource Management | U-HRM-377 | B. Voc. III Semester V | The students will capable to understand the different process and methods which will be capable to understand human resource planning. |
| 50 | Soft Skills and Personality Development-I | U-SPD-417 | B.Voc. II Semester III | The students are aware about the Human Values and develop them through their daily practice. |
| 51 | Reading Drama-V | U-ENG-306 | B.A.II Semester III | The students take care of their communication with others, love for family members etc. |
| 52 | Laser system and its applications | P-LSA-420 | M.Sc. II Physics Semester III | Safe use of lasers |
| 53 | Industrial Photonic Engineering XVI | P-IPE-422 | M.Sc. II Physics Semester IV | Optical Safety |
| 54 | Income Tax - IV | U-INT-775 | B. Com Semester VI | Student will able to know the amendments made from time to time in Finance Act. Differentiate between direct and indirect tax assessment. Compute income under the head salary. Compute income |

NAAC SSR Cycle-IV



Shiv Chhatrapati Shikshan Sanstha's
Rajarshi Shahu Mahavidyalaya, Latur
(Autonomous)

Kaku Seth Ukka Marg, Chandra Nagar, Latur – 413512 (Maharashtra)

(Affiliated to Swami Ramanand Teerth Marathwada University, Nanded)

NAAC Accredited Grade B++ (Cycle 3) with CGPA 2.99, UGC-CPE (Phase-III) ISO: 9001:2015

| Sr. No. | Course Name | Code | Offered to | Description |
|--|---------------------------|-----------|-------------------------|---|
| | | | | under the head house property. |
| Issue: Professional Ethics (United Nation's Sustainable Development Goals 4,8,16) | | | | |
| 1 | Communicative English-I | U-COE-101 | B. Sc. I Semester I | Students will be aware of listening and speaking skills and the related sub-skills. They can focus a lot on listening style to be the better speaker of English language |
| 2 | Communicative English-II | U-COE-201 | B. Sc. I Semester II | Students will be aware of listening and speaking skills and the related sub-skills. They can focus a lot on listening style to be the better speaker of English language |
| 3 | Communicative English III | U-COE-301 | B. Sc. I Semester III | To enhance learner's communication skills by giving adequate exposure in reading and writing skills and the related sub-skills. |
| 4 | Communicative English IV | U-COE-401 | B. Sc. I Semester IV | To create learner's confidence in written and interpersonal communication by reinforcing the basics of reading and writing. |
| 5 | Business Communication | U-BUC-169 | B. Com. I Semester I | Understand about various forms of Business Communications. Draft different types of Business Letters. Draft notices, agenda, minutes, etc. relating to group communication. |
| 6 | Business Communication | U-BUC-428 | B. Voc. II Semester III | Students will be able to build up business communication |

NAAC SSR Cycle-IV



Shiv Chhatrapati Shikshan Sanstha's
Rajarshi Shahu Mahavidyalaya, Latur
(Autonomous)

Kaku Seth Ukka Marg, Chandra Nagar, Latur – 413512 (Maharashtra)

(Affiliated to Swami Ramanand Teerth Marathwada University, Nanded)

NAAC Accredited Grade B++ (Cycle 3) with CGPA 2.99, UGC-CPE (Phase-III) ISO: 9001:2015

| Sr. No. | Course Name | Code | Offered to | Description |
|---------|--|-------------|---------------------------|--|
| 7 | Computer Ethics | U-CET-659 | B. Voc. III Semester V | The student will be able to identify and define the components of a structured plan for solving ethical problems and, in the process, will be able to understand the basis for her/his own ethical system. |
| 8 | Entrepreneurship Development- II Project Formulation and Appraisal | U-END-587-E | B.Com. III Semester V | To know the steps in project formulation & project appraisal. To know the sources of financing of MSMEs. |
| 9 | Office Management | U-ADC-540-O | B.Com. III Semester V | Understand the concept of Modern Office Management. Understand and apply the Automated office and Paperless office concept. Apply the gained knowledge to design Virtual Office and e-office management. |
| 10 | Marketing Management – I | P-MAM-118 | M.Com. I Semester I | Familiarize with various concepts in marketing management. Understand marketing functions and its applications. |
| 11 | Marketing Management –II | P-MAM-320 | M.Com. II Semester III | Demonstrate the ability to carry out a market research project. Carry out unique marketing mixes & selling propositions for specific products. |
| 12 | Data Mining | P-DAM-130 | M. Sc. CS II Semester III | Understand Data mining principles and techniques; know how to derive meaning from huge volume of data and information and knowledge discovering process is used in business decision making |

NAAC SSR Cycle-IV



Shiv Chhatrapati Shikshan Sanstha's
Rajarshi Shahu Mahavidyalaya, Latur
(Autonomous)

Kaku Seth Ukka Marg, Chandra Nagar, Latur – 413512 (Maharashtra)

(Affiliated to Swami Ramanand Teerth Marathwada University, Nanded)

NAAC Accredited Grade B++ (Cycle 3) with CGPA 2.99, UGC-CPE (Phase-III) ISO: 9001:2015

| Sr. No. | Course Name | Code | Offered to | Description |
|---------|-------------------------------|-------------|------------------------------|---|
| 13 | Information Security | P-IFS-330 | M. Sc. CS II Semester III | Provide an understanding of principle concepts, major issues, technologies, and basic approaches in information security; introduce the legal, ethical and professional issues in Information Security |
| 14 | Cyber Security | U-CYS-760 | B. Voc. (CT) III Semester VI | Use the basic concepts of networking for security, understand the idea of Passwords and important aspect of security policy ,understand physical security and its need , Use different applications for mobile security ,understand the firewall as a security measure and its types. |
| 15 | Test Engineering | U-TST-765 | B. Voc. (CT) III Semester VI | To understand the why software testing is needed, Designing Test cases and writing test cases |
| 16 | Communication Skills | P-CSK-154-A | M.A. I English Semester I | The students will understand Mass communication and its methodologies , understand how to write Notice, agenda, Minutes etc ,acquaint with professional skills, prepare for interview, GD and Public speaking |
| 17 | Basic Concepts in Linguistics | P-BCL-154-B | M.A. I English Semester I | Students will realize the variety and style of languages based on person, place, society, subject, culture, context etc , understand the difference in the linguistics theories |

NAAC SSR Cycle-IV



Shiv Chhatrapati Shikshan Sanstha's
Rajarshi Shahu Mahavidyalaya, Latur
(Autonomous)

Kaku Seth Ukka Marg, Chandra Nagar, Latur – 413512 (Maharashtra)

(Affiliated to Swami Ramanand Teerth Marathwada University, Nanded)

NAAC Accredited Grade B++ (Cycle 3) with CGPA 2.99, UGC-CPE (Phase-III) ISO: 9001:2015

| Sr. No. | Course Name | Code | Offered to | Description |
|---------|---------------------------------------|-------------|---------------------------|--|
| | | | | given by Indian scholars and western thinkers. |
| 18 | Comparative Literature | P-CML-254-A | M.A. I English Semester I | Students will develop the sense of understanding by reading the characters in the novels. They will cultivate good human temperament doing the study of Comparative literature, Reading Comparative Literature will develop the linguistic competence and performance of the students. |
| 19 | Translation studies | P-TNS-254-B | M.A. I English Semester I | Students will come to know the translated literary texts from cultural approach, practice the process of transfer across languages and cultures. |
| 20 | Research Methodology | P-RMT-351 | M.A. I English Semester I | Organize and conduct research in a more appropriate manner. Understand the limitations of particular research methods. Develop advanced critical and fact, finding thinking skills |
| 21 | Media Law& Ethics | P-MLE-259 | M.A. (MCJ) I Semester II | Students will implement ethical behaviours in their own practice of Journalism, Public Relations, or Media Research. |
| 22 | Communication Research | P-COR-260 | M.A. (MCJ) I Semester II | To acquaint the students with the concepts of research methods. To impart knowledge regarding various steps in research process. |
| 23 | Advertising & Corporate Communication | P-ACC-361 | M.A. (MCJ) I Semester III | Evaluate the effectiveness of integrated advertising |

NAAC SSR Cycle-IV



Shiv Chhatrapati Shikshan Sanstha's
Rajarshi Shahu Mahavidyalaya, Latur
(Autonomous)

Kaku Seth Ukka Marg, Chandra Nagar, Latur – 413512 (Maharashtra)

(Affiliated to Swami Ramanand Teerth Marathwada University, Nanded)

NAAC Accredited Grade B++ (Cycle 3) with CGPA 2.99, UGC-CPE (Phase-III) ISO: 9001:2015

| Sr. No. | Course Name | Code | Offered to | Description |
|---------|---|-------------|---|--|
| | | | | and marketing communications initiatives |
| 24 | Social Research Methods-X | U-SOC-529 | B.A. III Semester - V | It aims to familiarize students with the scientific way of social research. |
| 25 | Research Methodology - IX | P-REM-355 | M.A. II Political Science Semester – III | Students will be able to identify ethical issues related to research topic and its importance. |
| 26 | Mini Project / Internship | U-PRW-542 | B.C.A. III Semester V | Get real-life experience by working in real systems |
| 27 | Mobile Application Development Using Android | U-ADC-434-M | B.C.A. II Semester IV | Learn Designing of android application |
| 28 | अभ्यासपत्रिका ३ - भाषिक कौशल्ये आणि ललित वाङ्मय भाग २ | U-MSL-303 | बी.ए. / बी.एस्सी. / बी.कॉम. द्वितीय वर्ष- AECC- (S L - मराठी) | श्रावणाचे महत्त्व समजणे व श्रावण कौशल्य विकसित होण्यास मदत होणे |
| 29 | अभ्यासपत्रिका १२ - मराठी भाषिक कौशल्य विकास | U-MAR-607 | बी.ए. तृतीय DSEC (Opt. - मराठी) | विद्यार्थ्यांच्या भाषिक कौशल्यांचा विकास |
| 30 | Basic Public Administration | U-PUA-124 | B.A. I Semester I | Impart the knowledge of social welfare administration in India, enrich the basic personal laws and acts for the protection of all the civilians in India, equip the students with the knowledge about various social legislations, social policy and measures for seeking remedies for the victims of oppression and violation |
| 31 | Central & State Administration | U-PUA-124 | B. A. I Semester I | Basic features of administrative system in India. Classification of the administrative system in India. Judiciary system in India. |
| 32 | Principles of Public Administration | U-PUA-223 | B. A. I Semester II | Understand the basic principles of |

NAAC SSR Cycle-IV



Shiv Chhatrapati Shikshan Sanstha's
Rajarshi Shahu Mahavidyalaya, Latur
(Autonomous)

Kaku Seth Ukka Marg, Chandra Nagar, Latur – 413512 (Maharashtra)

(Affiliated to Swami Ramanand Teerth Marathwada University, Nanded)

NAAC Accredited Grade B++ (Cycle 3) with CGPA 2.99, UGC-CPE (Phase-III) ISO: 9001:2015

| Sr. No. | Course Name | Code | Offered to | Description |
|---------|---|-----------|----------------------|--|
| | | | | administration. Understand the role of Line and Staff agency in functioning. Develop a knowledge of controlling administrative machineries. |
| 33 | Law & Order Administration | U-PUA-224 | B. A. I Semester II | Identify of the transformative role of Indian Administration. Find out the multi-dimensionality of problems and processes of Indian Administration |
| 34 | State Administration (Special Reference to Maharashtra) | U-PUA-324 | B. A. I Semester III | The student will be familiar with the State mechanisms operating in the major political institutions and agencies for the creation and implementation of public policies. Understand the role of State administration at central administration. |
| 35 | Financial Administration | U-PUA-526 | B. A. I Semester V | Apply the management and theory at local level. Awareness of the basic governing system as well as development measures. |
| 36 | Political Concepts | U-POS-121 | B. A. I Semester - I | Demonstrate an understanding of the concepts & central themes of the political ideologies. Illustrate and evaluate the development of the central tenets of political ideologies. |
| 37 | Government System of Maharashtra - II | U-POS-122 | B. A. I Semester - I | Students will be able to explain the Governmental mechanism of Maharashtra, explain the story of formation of <i>Sanyukta Maharashtra</i> . |

NAAC SSR Cycle-IV



Shiv Chhatrapati Shikshan Sanstha's
Rajarshi Shahu Mahavidyalaya, Latur
(Autonomous)

Kaku Seth Ukka Marg, Chandra Nagar, Latur – 413512 (Maharashtra)

(Affiliated to Swami Ramanand Teerth Marathwada University, Nanded)

NAAC Accredited Grade B++ (Cycle 3) with CGPA 2.99, UGC-CPE (Phase-III) ISO: 9001:2015

| Sr. No. | Course Name | Code | Offered to | Description |
|---------|---|------------|------------------------|---|
| 38 | Political Ideologies - III | U-POS-221 | B. A. I Semester - II | Demonstrate an understanding of the concepts & central themes of the political ideologies. Illustrate and evaluate the development of the central tenets of political ideologies. |
| 39 | Government and Politics of Maharashtra - IV | U-POS-222 | B. A. I Semester - II | Students will be able to explain the Governmental mechanism of Maharashtra, story of formation of <i>Sanyukta Maharashtra</i> . |
| 40 | Indian Constitution - V | U-POS-321 | B. A. I Semester - III | Understand the need for a constitution, explain the role of constitution in a democratic society. |
| 41 | Western Political Thinkers – VI | U-POS-322 | B. A. I Semester - III | Students will elaborate the thoughts of western political thinkers, demonstrate knowledge of key thinkers and concepts, compare thinkers on similar concepts, use concepts to analyze new situations. |
| 42 | International Relations - IX | U- POS-522 | B. A. I Semester - V | Understand the major concepts of International Relations, like- power, balance of power, conflict, co-operation, theories of international relations, globalization, etc. Understand and critically evaluate the theories and approaches to international relations including realism, liberalism, etc. |
| 43 | Government and Politics of United Kingdom - X | U-POS-523 | B. A. I Semester - V | Identify and explain the central principles, |

NAAC SSR Cycle-IV



Shiv Chhatrapati Shikshan Sanstha's
Rajarshi Shahu Mahavidyalaya, Latur
(Autonomous)

Kaku Seth Ukka Marg, Chandra Nagar, Latur – 413512 (Maharashtra)

(Affiliated to Swami Ramanand Teerth Marathwada University, Nanded)

NAAC Accredited Grade B++ (Cycle 3) with CGPA 2.99, UGC-CPE (Phase-III) ISO: 9001:2015

| Sr. No. | Course Name | Code | Offered to | Description |
|---------|---|-----------|--|---|
| | | | | institutions, procedures and decision-making process of the American and UK political system. |
| 44 | International Relations - XII | U-POS-622 | B. A. I Semester - VI | Illustrate the knowledge of the key dimensions, events and processes of international relations within their historic context. Students will work effectively in teams and project groups. |
| 45 | Government and Politics of United State of America - XIII | U-POS-623 | B. A. I Semester - VI | Identify and explain the central principles, institutions, procedures and decision-making process of the American political system. Evaluate the basic strengths and weaknesses of the American political system through the application of political concepts & ideas. |
| 46 | Indian Foreign Policy | U-POS-623 | B. A. I Semester - VI | The Course will encourage the students to undertake the in depth analysis of Indian foreign policy. |
| 47 | Modern Political Theory (Paper - I) | P-POT-155 | M. A. I Political Science Semester - I | Students will be able to analyze the concept and scope of political theory, able to explain different approaches to the study of political theory, elaborate political concepts like justice, social justice, liberty, equality and right, apply the knowledge of liberal, radical and participatory democracy. |
| 48 | The Indian Constitution (Paper - II) | P-PNC-156 | M. A. I Political Science Semester - I | Students will be able to understand the history and making of Indian |

NAAC SSR Cycle-IV



Shiv Chhatrapati Shikshan Sanstha's
Rajarshi Shahu Mahavidyalaya, Latur
(Autonomous)

Kaku Seth Ukka Marg, Chandra Nagar, Latur – 413512 (Maharashtra)

(Affiliated to Swami Ramanand Teerth Marathwada University, Nanded)

NAAC Accredited Grade B++ (Cycle 3) with CGPA 2.99, UGC-CPE (Phase-III) ISO: 9001:2015

| Sr. No. | Course Name | Code | Offered to | Description |
|---------|---|-----------|---|--|
| | | | | Constitution with its philosophical base. |
| 49 | Western Political Thought (Paper - III) | P-WPT-157 | M. A. I Semester - I | Students will be able to critically analyze and apply the basic principles of western scholars like Hobbes, Locke, Rousseau, J.S. Mill, Laski, etc. |
| 50 | Election Process in India (Paper - IV) | P-EPI-158 | M. A. I Political Science Semester - I | Students will be able to understand the composition and functions of Election Commission of India and other state election commissions, learn about election process and election related issues in India. |
| 51 | International Relations (Paper - V) | P-INR-255 | M. A. I Political Science Semester - II | Students will be able to understand the meaning, nature and scope of the International Relations, approaches to the study of International Relations like realistic, decision making, game theory, etc |
| 52 | Indian Government & Politics (Paper - VI) | P-IGP-256 | M. A. I Political Science Semester - II | Students will be able to explain parliamentary system in India, union and state executive and its nature. |
| 53 | Indian Political Thinkers (Paper - VII) | P-IPT-257 | M. A. I Political Science Semester - II | Students will compare thinkers on similar concepts and use concepts to analyze new situations |
| 54 | Comparative Politics (Paper - VIII) | P-COP-258 | M. A. I Political Science Semester - II | The course provides the students with the capacity to identify issues related to the Comparative Politics. The students will be able to express their views and approaches on the |

NAAC SSR Cycle-IV



Shiv Chhatrapati Shikshan Sanstha's
Rajarshi Shahu Mahavidyalaya, Latur
(Autonomous)

Kaku Seth Ukka Marg, Chandra Nagar, Latur – 413512 (Maharashtra)

(Affiliated to Swami Ramanand Teerth Marathwada University, Nanded)

NAAC Accredited Grade B++ (Cycle 3) with CGPA 2.99, UGC-CPE (Phase-III) ISO: 9001:2015

| Sr. No. | Course Name | Code | Offered to | Description |
|---------|--|-----------|---|--|
| | | | | comparative study of Politics. |
| 55 | Indian Foreign Policy - X | P-IFP-356 | M. A. II Political Science Semester - III | Students will be able to explain the elements influencing Indian foreign policy. Students will be able to understand India's relationship with its neighbouring countries like Pakistan, Sri Lanka, Nepal and China. |
| 56 | Political Process in India - XI | P-PPI-357 | M. A. II Political Science Semester - III | Students will be able to know the mass mobilization in India because of Naxalite movement, farmers movement and some of the NGO's. |
| 57 | Pressure Groups and Social Movements - XII | P-PGS-358 | M. A. II Political Science Semester - III | Students will be able to examine the history and ideologies of a range of movements in India. Students will be able to criticize various approaches of social movements, civil, social, etc. |
| 58 | Public Policy - XIII | P-PUP-359 | M. A. II Political Science Semester - III | Students will be able to communicate Complex ideas clearly and persuasively in written and oral forms regarding India's public policy in education, health, environment, agriculture and employment etc. |
| 59 | Public Administration - XIV | P-PUA-452 | M. A. II Political Science Semester - IV | Students will be able to lead and manage organization in public and government. |
| 60 | Modern Political Ideology - XV | P-MPI-453 | M. A. II Political Science | Understand philosophical and intellectual roots of |

NAAC SSR Cycle-IV



Shiv Chhatrapati Shikshan Sanstha's
Rajarshi Shahu Mahavidyalaya, Latur
(Autonomous)

Kaku Seth Ukka Marg, Chandra Nagar, Latur – 413512 (Maharashtra)

(Affiliated to Swami Ramanand Teerth Marathwada University, Nanded)

NAAC Accredited Grade B++ (Cycle 3) with CGPA 2.99, UGC-CPE (Phase-III) ISO: 9001:2015

| Sr. No. | Course Name | Code | Offered to | Description |
|---------|------------------------------------|-----------|--|--|
| | | | Semester - IV | contemporary political ideologies. Students will examine and analyze the conditions that create the rise of ideologies. |
| 61 | Political Sociology - XVI | P-POS-454 | M. A. II Political Science Semester - IV | Students will able to explain role of class and caste in contemporary society. Understand the nature of political participation, <i>sanskritization</i> and political socialization |
| 62 | International Organizations - XVII | P-INO-455 | M. A. II Political Science Semester - IV | Students will be able to identify and describe the major international and regional organizations that are active in global politics |
| 63 | Business Communication | U-BUC-169 | B. Com. I Semester - I | Understand about various forms of Business Communication. Draft different types of Business Letters. Draft notices, agenda, minutes, etc. relating to group communication. Communicate effectively under various situations. |
| 64 | Business Economics - II | U-BUE-268 | B. Com. I Semester - I | Assess the relationships between short-run and long-run costs. Understand the concepts of cost, nature of production and its relationship to business operations. Integrate the concept of price and output decisions of firms under various market structure. |
| 65 | Business Regulatory Framework-II | U-BRF-267 | B. Com. I Semester - II | Understand the basic law relating to Partnership, LLP, Cyber laws and Consumer protection law. |

NAAC SSR Cycle-IV



Shiv Chhatrapati Shikshan Sanstha's
Rajarshi Shahu Mahavidyalaya, Latur
(Autonomous)

Kaku Seth Ukka Marg, Chandra Nagar, Latur – 413512 (Maharashtra)

(Affiliated to Swami Ramanand Teerth Marathwada University, Nanded)

NAAC Accredited Grade B++ (Cycle 3) with CGPA 2.99, UGC-CPE (Phase-III) ISO: 9001:2015

| Sr. No. | Course Name | Code | Offered to | Description |
|---------|-------------------------------|-----------|---------------------------|---|
| | | | | Apply the knowledge of law in establishing partnership and LLP |
| 66 | Business Environment | U-BUE-270 | B. Com. I Semester - II | Know the various constituents of financial system. Familiarize with recent central government schemes. |
| 67 | Economic Planning in India | U-EPI-379 | B. Com. II Semester - III | Know the importance of planning undertaken by the Government of India. Know why LPG policy was initiated and implemented. |
| 68 | Retail Management | U-REM-378 | B. Com. II Semester - III | Apply consumer behaviour in retail trade. Understand the nature of franchising and branding. |
| 69 | Corporate Accounting – I | U-COA-375 | B. Com. II Semester - III | Prepare the accounting records for issue, forfeiture and reissue of shares of a company. Maintain the accounting for redemption of debentures as per the Companies Act, 2013. |
| 70 | Corporate Accounting – II | U-COP-475 | B. Com. II Semester - IV | Prepare the accounts for holding company and to finalize the consolidated final account. Maintain the records for internal reconstruction and alteration of share capital. |
| 71 | Economic Development in India | U-EPD-479 | B. Com. I Semester - IV | To know how to assess the impact of poverty, unemployment in the Indian economy. To know the importance of agriculture sector in development of Indian economy. |
| 72 | Income Tax-II | U-INT-480 | B.Com. II Semester IV | Compute income under the head Capital Gain and Other Sources. Compute |

NAAC SSR Cycle-IV



Shiv Chhatrapati Shikshan Sanstha's
Rajarshi Shahu Mahavidyalaya, Latur
(Autonomous)

Kaku Seth Ukka Marg, Chandra Nagar, Latur – 413512 (Maharashtra)

(Affiliated to Swami Ramanand Teerth Marathwada University, Nanded)

NAAC Accredited Grade B++ (Cycle 3) with CGPA 2.99, UGC-CPE (Phase-III) ISO: 9001:2015

| Sr. No. | Course Name | Code | Offered to | Description |
|---------|---------------------------------------|-----------|-----------------------------|--|
| | | | | Gross Total Income and Total Income of an individual assessee. |
| 73 | Principles and Practices of Insurance | U-PPI-478 | B.Com. II Semester IV | Understand the role of insurance sector in economic development. Understand role of IRDA in regulating insurance business in India. |
| 74 | Hardware Maintenance & Repairing | U-SEC-H | B.Com. II Semester IV | Understand and apply the Installation of Operating System. Apply the gained knowledge and Modern techniques for Virus Removal |
| 75 | Research Methodology | U-REM-688 | B.Com. III Semester VI | Acquire the basic principles of social research. Formulate hypothesis and identify various sources of research problems. |
| 76 | International Business Environment | P-IBE-117 | M.Com. I Semester I | Understand how various international factors affect the global business scenario, know the sources of Foreign Direct Investment and Foreign Institutional Investments. |
| 77 | Research Methodology | P-RMP-417 | M.Com. II Semester IV | Understand the theoretical concept relating to Research and Formulation of Research Problem & Hypothesis, know Methods of Data Collection. |
| 78 | Free and Open-Source Software | U-FOS-503 | B. Voc. (CT) III Semester V | Students will understand FOSS benefits and licenses. Students will understand working of OBS software |
| 79 | Lab Course: – Industrial microbiology | U-MIB-668 | B.Sc. III Semester – VI | Students will be able to design protocols for isolation of industrially important microorganisms and fermentative |

NAAC SSR Cycle-IV



Shiv Chhatrapati Shikshan Sanstha's
Rajarshi Shahu Mahavidyalaya, Latur
(Autonomous)

Kaku Seth Ukka Marg, Chandra Nagar, Latur – 413512 (Maharashtra)

(Affiliated to Swami Ramanand Teerth Marathwada University, Nanded)

NAAC Accredited Grade B++ (Cycle 3) with CGPA 2.99, UGC-CPE (Phase-III) ISO: 9001:2015

| Sr. No. | Course Name | Code | Offered to | Description |
|---------|---|------------|--------------------------------|--|
| | | | | production, extraction, purification and quantitative analysis of microbial products. |
| 80 | Micro Economics - I | P-ECO-101 | M.A. Economics I Semester I | To provide students the knowledge of different markets and determination of prices and output in them. |
| 81 | International Economics - III | P-ECO-103 | M.A. Economics I Semester I | To provide students an insight into the basic causes of international trade. To provide students the basic knowledge of determination of exchange rate |
| 82 | Professional Ethics | P-ECO-104A | M.A. Economics I Semester I | To provide students basic knowledge of concepts of agricultural economics. To provide students theoretical outlook of development of agriculture. To acquaint students about the impact of globalization on the Indian economics |
| 83 | Research Methodology | P-ECO 305 | M.A. Economics II Semester III | To provide basic knowledge of research in social sciences and particularly in economics to the students. |
| 84 | Indian Economic Policy -XIV | P-ECO-401 | M.A. Economics II Semester IV | To provide the knowledge of nature of our economy to the students. |
| 85 | Public Economic Policy– XV | P-ECO-402 | M.A. Economics II Semester IV | To study the role of government in the society, principles of allocation of resources, theories of taxation, public expenditure and public debt. |
| 86 | Economics of Growth and Development-XVI | P-ECO-403 | M.A. Economics II Semester IV | Development economics and issues. |

NAAC SSR Cycle-IV



Shiv Chhatrapati Shikshan Sanstha's
Rajarshi Shahu Mahavidyalaya, Latur
(Autonomous)

Kaku Seth Ukka Marg, Chandra Nagar, Latur – 413512 (Maharashtra)

(Affiliated to Swami Ramanand Teerth Marathwada University, Nanded)

NAAC Accredited Grade B++ (Cycle 3) with CGPA 2.99, UGC-CPE (Phase-III) ISO: 9001:2015

| Sr. No. | Course Name | Code | Offered to | Description |
|---------|---|-------------|-------------------------------|--|
| 87 | Financial Institution and Market-XVII | P-ECO-404-F | M.A. Economics II Semester IV | To provide knowledge of different concepts which are the part of financial system. To understand the nature and functioning of money market and Securities and Exchange Board of India. |
| 88 | Econometrics - XVII | P-ECO-404-E | M.A. Economics II Semester IV | Applications of econometric theory. |
| 89 | Data Collection & Analysis | U-ECO-329 | B.A. II Semester III | To understand different methods of data collection and its analysis. |
| 90 | Five Year Plan and Demography in India- I | U-ECO-200 | B.A. I Semester II | To understand the need, objectives and achievements of planning. To understand various aspects of population and its impact on development. |
| 91 | Agriculture Economics - IV | U-ECO-301 | B.A. II Semester III | To provide a detailed treatment of issues in Agricultural economics. |
| 92 | Human Resource Management - II | U-PUA-423 | B. A. II Semester IV | Employer-Employee Relations Right to Strike Right to Information |
| 93 | Emerging Trends & Issues in Public Administration | U-PUA-625 | B. A. III Semester VI | Job Satisfaction Administrative Culture |
| 94 | Educational leadership | ADC-540-L | B. A. III Semester V | Professional Ethics in Teaching |
| 95 | Developing Soft Skills and Personality | U-ADC-334-S | B. A. II Semester III | Soft skills in professional and inter-personal communications |
| 96 | Body language: Key to professional Success | ADC-540-B | B. A. III Semester V | Professional interactions |
| 97 | Soft Skills | U-ADC-434-S | UG II Semester IV | Professional meetings |
| 98 | Immunology and Virology | U-IMV-399 | B. Sc.BT II Semester III | Expertise in immunological techniques will create employability in Hospitals and Research Institutes |

NAAC SSR Cycle-IV



Shiv Chhatrapati Shikshan Sanstha's
Rajarshi Shahu Mahavidyalaya, Latur
(Autonomous)

Kaku Seth Ukka Marg, Chandra Nagar, Latur – 413512 (Maharashtra)

(Affiliated to Swami Ramanand Teerth Marathwada University, Nanded)

NAAC Accredited Grade B++ (Cycle 3) with CGPA 2.99, UGC-CPE (Phase-III) ISO: 9001:2015

| Sr. No. | Course Name | Code | Offered to | Description |
|---------|---|-------------|--------------------------|---|
| 99 | Process Biotechnology | U-PRB-499 | B.Sc. BT II Semester IV | Students will get job in Fermentation Industries, Wineries |
| 100 | Algal Cultivation Technology/ Mushroom Cultivation | U-ADC-434-A | B.Sc. BT II Semester IV | Students will be expertise in the cultivation processing and manufacturing of algal products |
| 101 | Recombinant DNA technology | U- RDT-627 | B.Sc. BT III Semester V | students will get an opportunity in research and development pertaining to life sciences |
| 102 | Microbial Technology | U-MIT-628 | B.Sc. BT III Semester V | Students will be absorbed in Fermentation Industries. |
| 103 | Animal Biotechnology | U-ANB-629 | B.Sc. BT III Semester V | Students will be enable to understand the basic concept of animal tissue culture and current technologies |
| 104 | Developmental Biology | U-DEB-630 | B.Sc. BT III Semester V | After practical experience in clinical embryology, students can work at hospitals or research centres as an embryologists |
| 105 | Nano Biotechnology | U-NBT-632 | B.Sc. BT III Semester VI | Students will get job in medicine, energy production as a nanotechnologist, |
| 106 | Biofertilizer (Part I) | U-ADC-540-B | B.Sc. BT III Semester VI | Student will be much aware of the basic concept of biodiversity conservation and it's importance in India and entire world |
| 107 | Computational Biology | U-COB-727 | B.Sc. BT III Semester VI | The students will get jobs in research and development sectors of industries and research institutes doing research pertaining to |

NAAC SSR Cycle-IV



Shiv Chhatrapati Shikshan Sanstha's
Rajarshi Shahu Mahavidyalaya, Latur
(Autonomous)

Kaku Seth Ukka Marg, Chandra Nagar, Latur – 413512 (Maharashtra)

(Affiliated to Swami Ramanand Teerth Marathwada University, Nanded)

NAAC Accredited Grade B++ (Cycle 3) with CGPA 2.99, UGC-CPE (Phase-III) ISO: 9001:2015

| Sr. No. | Course Name | Code | Offered to | Description |
|---------|--------------------------------------|-----------|--------------------------|---|
| | | | | bioinformatics and computational biology |
| 108 | Pharmaceutical Biotechnology | U-PBT-728 | B.Sc. BT III Semester VI | Students will be absorbed in Pharmaceutical Industries. |
| 109 | Cell and Cancer Biology | P-CCB-134 | M.Sc. BT I Semester I | Expertise in cell culture techniques will create employability in Pathology labs and Research Institutes |
| 110 | Microbial Physiology | P-MIP-136 | M.Sc. BT I Semester I | Students can get jobs as technician in different labs |
| 111 | Bioinstrumentation and Biostatistics | P-BIB-137 | M.Sc. BT I Semester I | Student understands the Proper handling of instrument, which is essential in Research and Industry job. |
| 112 | Molecular Biology | P-MOB-232 | M.Sc. BT I Semester II | To help in getting absorbed in various research organization, molecular labs and industry research and development sector |
| 113 | Immunology and immune techniques | P-IMI-233 | M.Sc. BT I Semester II | Expertise in immunological techniques will create employability in Pathology labs and Research Institutes |
| 114 | Animal Biotechnology | P-ANB-234 | M.Sc. BT I Semester II | Working in s production and R and D of Vaccine development in Pharma industries. |
| 115 | Bioprocess Engineering | P-BIE-235 | M.Sc. BT I Semester II | Students will get job in Fermentation Industries as process design engineer. |
| 116 | Genetic Engineering | P-GEE-334 | M.Sc. BT II Semester III | Study of this course will opens large number of job opportunities in Research Institute and Biotech Industries |
| 117 | Microbial Biotechnology | P-MIB-335 | M.Sc. BT II Semester III | Students will be absorbed in Fermentation Industries. |

NAAC SSR Cycle-IV



Shiv Chhatrapati Shikshan Sanstha's
Rajarshi Shahu Mahavidyalaya, Latur
(Autonomous)

Kaku Seth Ukka Marg, Chandra Nagar, Latur – 413512 (Maharashtra)

(Affiliated to Swami Ramanand Teerth Marathwada University, Nanded)

NAAC Accredited Grade B++ (Cycle 3) with CGPA 2.99, UGC-CPE (Phase-III) ISO: 9001:2015

| Sr. No. | Course Name | Code | Offered to | Description |
|---------|--|-----------|--------------------------|---|
| 118 | Enzyme Technology and Protein Engineering | P-EPE-336 | M.Sc. BT II Semester III | Working in Biopharma, food, textile and clinical industries as an employee. |
| 119 | Plant Biotechnology | P-PLB-337 | M.Sc. BT II Semester III | Study of this course will open large number of job opportunities in Research Institute and Biotech Industries |
| 120 | Research Methodology and Scientific Report Writing | P-ADD-342 | M.Sc. BT II Semester III | Students will get an opportunity in research and development pertaining to life sciences |
| 121 | Genomics and Proteomics | P-GEM-432 | M.Sc. BT II Semester IV | Students will get an opportunity in research and development pertaining to life sciences with special emphasis of genomic and proteomic research |
| 122 | Pharmaceutical Biotechnology | P-PHB-433 | M.Sc. BT II Semester IV | Ethics in pharmaceutical and biopharmaceutical industry |
| 123 | Food and Nano Biotechnology | P-FNB-434 | M.Sc. BT II Semester IV | Ethics in Food Industry, dairy Industry, Fermentation Industry etc |
| 124 | Immunology, Plant Nanotechnology and Forensic Botany | P-PLN-374 | M.Sc. II Semester III | Students will be able to understand the importance of ethical practice in medical sciences while studying different case studies of Forensic Botany |
| 125 | Economic Botany and Pharmacognosy | U-BOT-368 | B.Sc.-II Semester III | It provides information about transformation of knowledge of different medicinal systems from generation to generation which is useful for human and use of traditional knowledge of Herbal medicines from regional Flora by human. |

NAAC SSR Cycle-IV



Shiv Chhatrapati Shikshan Sanstha's
Rajarshi Shahu Mahavidyalaya, Latur
(Autonomous)

Kaku Seth Ukka Marg, Chandra Nagar, Latur – 413512 (Maharashtra)

(Affiliated to Swami Ramanand Teerth Marathwada University, Nanded)

NAAC Accredited Grade B++ (Cycle 3) with CGPA 2.99, UGC-CPE (Phase-III) ISO: 9001:2015

| Sr. No. | Course Name | Code | Offered to | Description |
|---------|------------------------------------|-------------|------------------------|--|
| 126 | Computer Applications in Chemistry | U-ADC-540-P | B.Sc. III Semester V | The use of computer in chemistry is introduced in this course. Chemical databases, molecular modelling, These techniques' uses in structure searching, molecular property prediction, and drug development are explored. |
| 127 | Industrial Economics | U-ECO-300 | B.A. I Semester II | Ethics in industry and market. |
| 128 | Agriculture Geography | U-GEO-745 | B.A. III Semester VI | Ethical Agriculture |
| 129 | Financial Accounting –I | U-FAC-165 | B. Com. I Semester I | To understand the necessity and implementation of Accounting standards |
| 130 | Business Communication | U-BUC-169 | B. Com. I Semester I | Understand about various forms of Business Communication. Draft different types of Business Letters. Draft notices, agenda, minutes, etc. relating to group communication. |
| 131 | Computer Ethics | U-CET-659 | B. Voc. III Semester V | The student will be able to identify and define the components of a structured plan for solving ethical problems and, in the process, will be able to understand the basis for her/his own ethical system. |
| 132 | Financial Accounting—II | U-FIA-266 | B. Com. I Semester II | Ethics for on time payment of Royalty and other taxes duties in government. |
| 133 | Business Ethics | U-ADC-334-B | B.Com. II Semester III | The students will be able to identify human quality development and its impact on their values of privacy and their scope for |

NAAC SSR Cycle-IV



Shiv Chhatrapati Shikshan Sanstha's
Rajarshi Shahu Mahavidyalaya, Latur
(Autonomous)

Kaku Seth Ukka Marg, Chandra Nagar, Latur – 413512 (Maharashtra)

(Affiliated to Swami Ramanand Teerth Marathwada University, Nanded)

NAAC Accredited Grade B++ (Cycle 3) with CGPA 2.99, UGC-CPE (Phase-III) ISO: 9001:2015

| Sr. No. | Course Name | Code | Offered to | Description |
|---------|--|-------------|--------------------------------|--|
| | | | | completing scope in business ethics. |
| 134 | Auditing | U-AUD-592 | B.Com. III Semester V | The Students will be able to understand professionally accepted standards of personal and business behaviour, values and guiding principles. i.e. Integrity, objectivity, confidentiality etc. |
| 135 | International Business Environment | P-IBE-117 | M. Com. I Semester I | To understand the functioning of WTO and various international organizations and institutions. |
| 136 | Financial Institutions and Market | P-ECO-304-F | M.A. II Economics Semester III | The Students will be able to identify and define securities contract act and mal practice. |
| 137 | Indian Economic Policy | P-ECO-301 | M.A. II Economics Semester III | The Students understand about how to increase morality in business and industrial sector. |
| 138 | Soft Skills and Personality Development-II | U-SPD-417 | B.Voc. (CT) II Semester IV | The students develop Professional Ethics such as Leadership skills, Positive Thinking and professional Attitude. |
| 139 | Basic Concept in Linguistics | P-BCL-154-B | M.A. I English Semester I | The students develop Oral Approach and proper Professional use of phonetics through their daily communication. |
| 140 | Translation Studies | P-TNS-254-B | M.A. I English Semester II | The students come to know the translated Literary texts from cultural approach and develop career as professional Translator. |
| 141 | Industrial Photonic Engineering XVI | P-IPE-422 | M.Sc. II Physics Semester IV | Business ethics in Photonics Industry |

NAAC SSR Cycle-IV



Shiv Chhatrapati Shikshan Sanstha's
Rajarshi Shahu Mahavidyalaya, Latur
(Autonomous)

Kaku Seth Ukka Marg, Chandra Nagar, Latur – 413512 (Maharashtra)

(Affiliated to Swami Ramanand Teerth Marathwada University, Nanded)

NAAC Accredited Grade B++ (Cycle 3) with CGPA 2.99, UGC-CPE (Phase-III) ISO: 9001:2015

| Sr. No. | Course Name | Code | Offered to | Description |
|---------|--|--------------|--|--|
| 142 | Moral Education | U-MOE-235 | B.A., B.Sc., B.Com., B.Sc.CS, BCA, BSc. BT I Semester II | Moral Values |
| 143 | Business Ethics and Corporate Responsibility - I | U-BCR-682 | B. Com. Semester V | Students understand business ethics and Corporate Responsibility |
| 144 | Banking Theory and Laws | U-BTL-770 | B. Com. Semester V | Students understands the banking laws |
| 145 | Cryptography | P-CRY-168(D) | M. Sc. Mathematics Semester I | Students understand data encryption and decryption methods and rules |
| 146 | प्रमाण मराठीचे लेखनविषयक नियम व भाषिक कौशल्ये, | U-MSL-103 | BA Semester I | Students understand rules of Marathi Writing |
| 147 | भाषा विज्ञान तथा विविध विमर्श - IX | U- HIN 504 | BA Semester V | Students understands the scientific rules of Hindi writing |
| 148 | भाषा विज्ञान तथा विविध विमर्श - XII | U- HIN 604 | BA Semester VI | Students understands the scientific rules of Hindi Writing |
| 149 | Principals of Economics - I | U-ECO-127 | BA Semester I | Students understands the basic principles of Economics |

Total number of courses that integrates cross cutting issues relevant: 279

- **Gender - 29**
- **Environment and Sustainability -47**
- **Human Values – 54**
- **Professional Ethics – 149**

Date: 20/12/.2023

Principal

NAAC SSR Cycle-IV