



Shiv Chhatrapati Shikshan Sanstha's

RAJARSHI SHAHU MAHAVIDYALAYA, LATUR (Autonomous)

NAAC Accredited - B⁺⁺ Grade (3rd Cycle) with CGPA 2.99

Department of Information Technology

B.C.A./ B.Sc. (Comp.Sci.)



Prospectus :2021-22

Ph: (02382)245933,245380 Fax: (02382) 253645, Email: principal@shahucollegelatur.org.in

Shiv Chhatrapati Shikshan Sanstha, Latur



Dr. Gopalrao Patil
President



Prin. Anirudha Jadhav
Secretary

The Shiv Chhatrapati Shikshan Sanstha's Rajarshi Shahu Mahavidyalaya is committed to the mission of imparting quality education through **"The Quest For Competitive Excellence"**.

We also believe that innovation is the key to progress in the modern world and are therefore making our programs more relevant by upgrading and adding **new areas of technologies.**

We realise that education is fundamental for the complete development of individuals. As a teaching institute we endeavour to harness the inherent potential of individuals through meeting **their growing needs of Computer Science and I T. Education.**

We always ensure the highest quality of faculty and infrastructure.

All this is the reflection of the institute's responsibility to build a society **that is vibrant and growing through knowledge sharing and enhancing.**

Board of Management

Dr.Gopalrao Patil
President

Dr. P. R. Deshmukh
Vice-President

Prin. Anirudha Jadhav
Secretary

Shri. G.G. Shinde
Joint-Secretary

Adv. S.K. Sonwane
Joint-Secretary

Adv.S.T.Manale
Member

Prof.M.S.Deshmukh
Member

Dr.R.L.Kavle
Member

Dr. S.H. Suryawanshi
Member

Shri.B.B.Thombre
Member

Dr. Shekhar Garad
Member

Shri. Anand Mane
Member

Dr. S.P. Deshmukh
Member

Dr.Suhas Gore
Member

Shri.Mahadev Mule
Member

Dr. A.A. Jadhav
Inv. Member

Shri.B.K. Gomsale
Inv. Member

Shri. P.N. Deshmukh
Inv. Member

Shri.Diliprao Deshmukh
Hon. Member

Our Mission





From the Desk of the Principal



Dear Students,

The **Information Technology** is a most sought after stream of study and challenging career field.

I welcome you wholeheartedly to our **Information Technology Department** offering varied courses under CBCS pattern and encourage you to develop requisite skills.

The college has a longstanding academic tradition of excellence in higher education. It has crossed several milestones since its establishment in 1970. It has the distinction of being the first institution in our region going for NAAC Ist, IInd and IIIrd cycle accreditation, academic audit by parent university with 'A' grade, bagging NIRF -2017 rank in rank band 100-150, CPE phase III status of UGC, FIST Support by DST.

In order to keep pace with global trends and demands, the college has introduced **Information Technology and Computer Science** as a separate stream of learning in the year 1999. At the same time, by shifting our focus from **result cum merit emphasised approach** to **employability emphasised approach**, we have opted for academic autonomy in the year 2013 and completed six years of journey under autonomy. The College has introduced **CBCS pattern** of courses from the academic year 2017-18. Under this pattern students will study along with core courses, the courses like **AECC, SEC and DSEC**.

The college always strives to provide the best educational facilities to its students. Our **Information Technology (I.T.) Department** provides the finest environment for teaching, learning, research, innovation and character building. The department is taking concrete steps for its academic progress. The department has established five *state of the art* computer laboratories along with separate laboratory for e-learning facility.

Academic autonomy as a distinctive feature of our college, several need based courses have been introduced to match the pace with job market. The Placement Cell of the college is made functional under an active placement officer. So far IT companies like TCS, CAMS, Wipro, Getlogic and Digi-shell IT companies and ICICI, Axis, HDFC and Fino pay Tech banks have taken keen interest to organise campus interviews at our college. Every year students of IT department are get placed in reputed IT companies like TCS, Infosys, Wipro, MindTree, Capgemini, Sagitech, etc,

Our IT Department offers **BCA and B.Sc. (C.S.)** programme on self financial basis. We have incorporated *C#, php and Asp.net* technologies along with "Android Operating System and Mobile Application Development", Python and Type Scripting Courses in syllabi.

During COVID-19 pandemic, it is important that, learning should be continued. Our college has taken initiative to provide you online teaching and learning platform with online resources to keep students safe and healthy at home. The Department has designed and successfully run Online Certificate Courses "Python Programming", "Software Development using C#" and "Advanced Techniques in Computer Network".

I am very much confident that, the students of **Information Technology Department** with their wide exposure to academic fields will leave a mark of their service, wherever they go, by exhibiting their sound academic knowledge, unimpeachable character, sense of discipline and commitment. Sincerity, hard working and dedication are our keys to success.

We promise you a great learning experience.

Wishing you best luck in your chosen career.

(Dr. M.H.Gavhane)
Principal

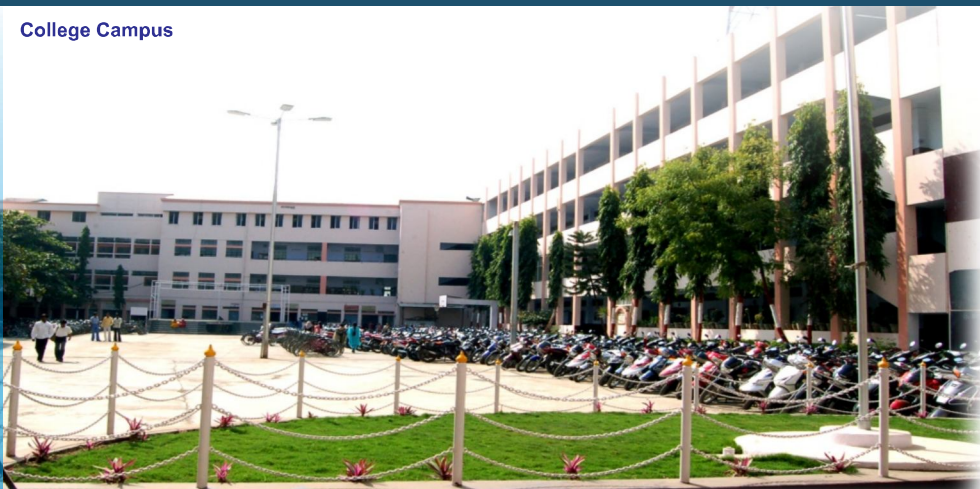

About Our College

Vision :

- Pursuit of excellence in higher education to make our students globally competent with humane values.

Mission :

- Enable students to develop as responsible citizens.
- Provide value and need based education.
- Mould minds of students for their continuous personal and professional growth.

Objectives :

- Produce graduate capable of independent life long learning.
- Provide an environment in which staff and students can achieve their full potential.
- Foster a strong sense of belonging to the institution.

About the College :

Ours is a multi faculty (Arts, Science, Commerce, Information Technology and Biotechnology) Junior, Senior and post- graduate college. It offers various subjects. The Department of Computer Science and Information Technology is established in the year 1999. College is located in the heart of the city. Transparency is maintained in the working of the department.

Staff:

Our staff is highly motivated and dedicated. We have many Ph. D. holders, scholars and experts in their respective disciplines.



Pioneers of Latur Pattern :

We have consistently excellent results both at Junior and Senior college level. We are proud to be the Pioneers of “Latur Pattern” which has become famous throughout Maharashtra.

Result of Autonomous College : The college has maintained Good Track record of result even under autonomous status.

In addition to the curricular activities, the college always arranges different types of extra-curricular activities like educational awareness among students, their personality development, debate competitions, essay writing competitions, **guidance for placement**.

Students having rural background should not lag behind in the present world of cut-throat competition. So we constantly arrange get-together of students-parents and teachers in order to motivate the students, to minimise the communication gap between the teachers and the parents.

Literally as depicted by the symbol of the college i.e., **Phoenix**, we have gone through hours of crisis and successfully reached the present recognition. In the long journey of 50 years “Pursuit of Excellence” has been our motto.

We are proud to say that, our college is the recipient of **"Best College Award"** (Urban Area) for the academic year 2008-09 instituted by Swami Ramanand Teerth Marathwada University Nanded under "Gunwatta Sudhar Yojana". The college Bagged 'B++' Grade by NAAC (Third Cycle Accreditation), 'A' Grade in Academic Audit by SRTM University, Nanded.

NIRF - Ranking : The college acquired Rank in the Rank Band 101-150 under, NIRF - 2017, MHRD, Govt. of India.

NPTEL - Courses : 361 Students and 9 Teachers enrolled for IIT - initiated NPTEL - Courses.

Adarsh Shikshan Sanstha Puraskar :

Government of Maharashtra has started **"Adarsh Shikshan Sanstha Puraskar"** from the year 1999-2000. It's our proud privilege to mention that the college was honoured and conferred with **"Ideal Educational Institutes Award"** for the year 1999-2000. Along with that, some of the staff members are awarded with “Ideal Teacher Award” at various levels.

Receiving Award





Dept. of Computer Science & I.T.



With the advent of computer technology in almost every sphere of life, it is highly sought for starting the graduation course in I.T. discipline. Such courses require continuous upgrading of knowledge and facilities at all the times. The department of Information Technology has taken initiative in starting the need based courses B.Sc. (Comp. Science) and B.C.A.

Facilities:

- State of the Art Computer Center with Internet Access.
- Smart Class Room
- Spacious Auditorium.
- Rich Library with more than 1,91,949 books covering many areas of Computer Science, management and other subjects.
- Well educated core faculty.

Our Specialty :

- a) We have five well equipped laboratories of which four are computer labs and an Electronics lab. In all, 182 computers are available for practical's. Almost all of the "Advanced Softwares, Packages and Operating Systems" are installed on each computer in all the labs. Labs are kept open for students upto 06:00pm to gain hands on experience.
- b) We have a centralised network system for all the laboratories through Giga Switch to gain high speed data connectivity across the LAN.
- c) We have high speed internet connectivity through 100Mbps lease line connection.
- d) We are actively implementing Mentor-Mentee System for the overall development of students.
- e) For an effective teaching learning process, we make use of Smart Class room. Laboratories are equipped with LCD projectors.
- f) We have started subject like Python Programming, Mobile application Development, Aptitude and Reasoning, Personality Development and Interview Techniques, TypeScripting, Data Mining.
- g) We conduct industry academia workshop, seminars, arrange guest lecturers of industry experts, personality development programs for students.
- h) We have a special Placement Cell with an active placement officer along with coordinator of Information Technology Department.

E-Learning Centre and Audio-Visual Unit :

We have a separate E-Learning lab consisting of 50 computers equipped with 100 mbps Leased line connectivity.

We have a full fledged Audio-Visual unit with LCD projector, computer video camera and web camera.

Rules and Regulations :

- a) College uniform is compulsory for theory as well as practical even for extra practice on all working days.
- b) Students must carry I-card with them in the college premises without fail.
- c) The students are expected to maintain discipline in class room and in college premises.
- d) Smoking and chewing tobacco is strictly prohibited in classrooms and in college premises.
- e) Use of mobile in college campus strictly prohibited.
- f) Laptop is essential for all IT students.

Ragging Strictly Not Allowed :

As per the Maharashtra Prohibition of Ragging Act, 1999, the students must abide by all the rules and regulations of the said Act. The following could be the possible punishments for those who are found guilty of participation in or abetment of ragging.

- 1) Cancellation of admission and expulsion from hostel.
- 2) Suspension from attending classes.
- 3) With holding / withdrawing scholarship / fellowship and other benefits.
- 4) Debarring from appearing in any test / examination or other evaluation process.
- 5) With holding results.
- 6) Derailing from representing the institution in any national or international meet, tournament, youth festival etc.
- 7) Fine up to Rs. 25,000/-

About Examination :

1. Students having below 75% presently will not be allowed to fill exam forms.
2. It is compulsory for the students to appear for all the college examinations / unit tests.
3. The internal Marks shall entirely depend on the performance of the student in unit tests and attendance.

About CBCS - Pattern of Courses : The college has introduced CBCS Pattern. Under this, the students will study the courses like AECC, SEC and DSEC along with core courses (CC).



Lab Infrastructure



Courses & Intake Capacity

| | |
|--|---------------------|
| B. C. A. (Bachelor of Computer Application) | 160 students |
| B.Sc.C.S. (Bachelor of Computer Science) | 160 students |
| M.Sc. C. S. (Master of Computer Science) | 30 students |

Coordinators for Contact

Mr. V. D. Panchal (Co-ordinator) **Miss. J.V. Mashalkar** (Co-ordinator)
Mob: 08862060791 **Mob: 9960094954**

About Degree Result :

The degree will be awarded after the successful completion of all the six semesters. The determination of the class will depend on the percentage of marks, of all the six semesters taken together for B. Sc. (Comp. Sci.)/B. C.A.



Department has 182 computers with Core2Duo / Intel i3,i5, 4/2 GB RAM, 300 / 520 GB HDD. Every lab is having its own server connected with central server. In every computer lab CCTV Cameras are installed.



Project Lab

We have separate lab for project development with server connectivity and we provide separate timetable to student for project development with CD Writer, Scanner, Web Camera and other required hardware and(or) software are made available to B.Sc.C.S., B.C.A. final year students.

We maintain 1:1 ratio between students and computers.

परीक्षेत गैरप्रकार करणा-या विद्यार्थ्यांसाठी शिक्षा सूची :

अ) परीक्षा पूर्व कालावधीमध्ये गैरप्रकार करणा-या विद्यार्थ्यांसाठी शिक्षासूची

| अ.क्र. | गैरप्रकार | शिक्षा |
|--------|--|---|
| १. | परीक्षेच्या आवेदन पत्रात जाणूनबुजून खोटी माहिती भरणे | - संबंधित संपूर्ण परीक्षेची संपादनूक रद्द. संबंधित विषयातील |
| २. | प्रात्यक्षिक परीक्षेच्या वेळी गैरमार्गाचा वापर करणे. | - प्रात्यक्षिक परीक्षेची संपादनूक रद्द. |
| ३. | परीक्षा केंद्रावरून किंवा इतर ठिकाणाहून उत्तरपत्रिका अनधिकृतपणे हस्तगत करणे/त्याचा वापर करणे/इतरास देणे. | - संबंधित संपूर्ण परीक्षेची संपादनूक रद्द आणि पुढील एका परीक्षेस प्रतिबंध. |
| ४. | खोटे वैद्यकीय प्रमाणपत्र/अपघाताचा अपंगात्वाचा दाखला आणून लेखनीकासह परीक्षेस बसण्याचा प्रयत्न करणे. | - संबंधित संपूर्ण परीक्षेची संपादनूक रद्द आणि पुढील एका परीक्षेस प्रतिबंध |
| ५. | एकाच शैक्षणिक वर्षात एकापेक्षा अधिक अभ्यासक्रमाला प्रवेश घेणे. | - संबंधित परीक्षांची संपादनूक रद्द. |
| ६. | प्रवेश पत्रिकेवर अनधिकृत बदल करणे / दुसऱ्याचा फोटो चिकटवणे / प्राचार्यांची स्वाक्षरी करणे / सहीच्या शिक्क्याचा वापर करून आपल्या ठिकाणी तोतयास परीक्षेस बसविणे. | - संबंधित संपूर्ण परीक्षेची संपादनूक रद्द व पुढील दोन परीक्षेस प्रतिबंध |
| ७. | खोटे प्रमाणपत्र / गुणपत्रिका / कागदपत्रे देऊन प्रथम / द्वितीय / तृतीय किंवा पदव्युत्तर वर्गात प्रवेश मिळवणे | अ) प्रवेश रद्द ब) महाराष्ट्रातील कोणत्याही शिक्षण संस्थेत / विद्यापीठात दोन वर्षे प्रवेशास प्रतिबंध क) पोलीस केस करणे. ड) संबंधित संपूर्ण परीक्षेची संपादनूक रद्द. |

ब) परीक्षा दालनात गैरमार्गाचा अवलंब करणा-या विद्यार्थ्यांसाठी शिक्षा

| | | |
|-----|---|---|
| ८. | परीक्षा सुरू असतांना इतर परीक्षार्थीसोबत गैरहेतूने संपर्क साधणे / एकमेकांचे पाहून लिहिणे. | - संबंधित पेपरच्या परीक्षेची संपादनूक रद्द. |
| ९. | हेतूपूर्वक हत्यार बाळगणे / शरीरास इजा होईल अशा वस्तू बाळगणे | - संबंधित संपूर्ण परीक्षेची संपादनूक रद्द करणे, पुढील एका परीक्षेस प्रतिबंध आणि पोलीस केस करणे. |
| १०. | स्वतः किंवा इतर व्यक्तीमार्फत धमक्या देणे / पर्यवेक्षक / दक्षता पथक / केंद्र संचालक / सह. केंद्र संचालक यांच्याशी प्रतिवाद करणे, अपमानास्पद बोलणे. | - संबंधित संपूर्ण परीक्षेची संपादनूक रद्द व पुढील एका परीक्षेवर प्रतिबंध, पोलीस केस करणे. |
| ११. | उत्तरपत्रिकेवर खुणा करणे / विशिष्ट चिन्ह काढणे / स्वतःचे नांव लिहिणे / अन्य कोणत्यातरी मार्गाने आपली ओळख पटवण्याचा प्रयत्न करणे. | - संबंधित पेपरच्या परीक्षेची संपादनूक रद्द. |
| १२. | उत्तरपत्रिकेत प्रक्षोभक भाषेचा वापर / शिवीगाळ / गलिच्छ मजकूर लिहिणे / धमक्या देणे. | - संबंधित संपूर्ण परीक्षेची संपादनूक रद्द. |
| १३. | परीक्षा सुरू असतांना संबंधित विषयाचे / पेपरचे कागद, मुद्रित पेपर, डायया, वह्या, टिपण्या, मार्गदर्शिका, पुस्तकातील पाने, नकाशे, पुस्तक इ. स्वतःजवळ बाळगणे, कपड्यावर, हातावर किंवा शरीराच्या भागावर लिहून आणणे (काँपी साहित्याचा वापर उत्तरपत्रिकेसाठी केलेला असो अथवा नसो) | - संबंधित संपूर्ण परीक्षेची संपादनूक रद्द. |
| १४. | स्वतः दुसऱ्या परीक्षार्थीना किंवा दुसऱ्याकडून स्वतः कागदाची चिड्डी / चिट्ठ्या / उत्तरपत्रिका / प्रश्नपत्रिका / पुरवणी उत्तर पत्रिका देणे किंवा घेणे. | - संबंधित संपूर्ण परीक्षेची संपादनूक रद्द. |
| १५. | स्वतःची / इतरांची उत्तरपत्रिका किंवा पुरवणी उत्तरपत्रिका नष्ट करणे. | संबंधित संपूर्ण परीक्षेची संपादनूक रद्द व पुढील एका परीक्षेस प्रतिबंध. पोलीस केस करणे. |

| अ.क्र. | गैरप्रकार | शिक्षा |
|--------|--|--|
| १६. | दक्षता पथक किंवा परीक्षा मंडळाचे सदस्य किंवा व्यवस्थापन समितीचे सदस्य किंवा अधिकृतपणे भेट देणाऱ्या अधिकाऱ्यांच्या भेटीच्या वेळी विद्यार्थ्यांना त्यांच्याकडील अवैध साहित्य दुसरीकडे टाकणे / फेकणे. | - संबंधित विषयाच्या पेपरची संपादनूक रद्द. |
| १७. | लेखी विनंतीसह उत्तरपत्रिकेला पैशांच्या नोटा जोडणे. | अ) संबंधित पेपरची संपादनूक रद्द. ब) नोटा विद्यापीठाकडे जप्त |
| १८. | बाहेरील व्यक्तीस उत्तरे लिहून देण्यासाठी किंवा इतर अनधिकृत कार्यासाठी वेळेआधी प्रश्नपत्रिका बाहेर पाठवणे किंवा घेऊन जाणे. | - संबंधित संपूर्ण परीक्षेची संपादनूक रद्द व पोलीस केस करणे. |
| १९. | जर एखाद्या केंद्रावर सामूहिक कॉपी झाली असल्याचा अधिकृत अहवाल आला असल्यास. | - सर्व परीक्षार्थींची संबंधित पेपरची परीक्षा रद्द. |
| २०. | स्वतःची लिहिलेली उत्तरपत्रिका बाहेर घेऊन जाणे / बाहेरून लिहून आणलेली उत्तरपत्रिका घेऊन येणे / जाणे. | - संबंधित संपूर्ण परीक्षेची संपादनूक रद्द करणे व पुढील दोन परीक्षेस प्रतिबंध. |
| २१. | स्वतःच्या हस्ताक्षरात उत्तरपत्रिका लिहिलेली नसल्याचे आढळून आल्यास. | - संबंधित संपूर्ण परीक्षेची संपादनूक रद्द करणे व पुढील तीन परीक्षेस प्रतिबंध. पोलीस केस करणे. |
| २२. | तोतया, त्याच परीक्षेस बसल्यास. | - संबंधित परीक्षेची संपादनूक रद्द करणे व तीन परीक्षेस प्रतिबंध - पुढील तीन परीक्षेस प्रतिबंध. |
| २३. | तोतया विद्यार्थी विद्यापीठाच्या पुढील परीक्षेस बसला असल्यास. तोतया विद्यार्थी हा बाहेरील व्यक्ती असल्यास. | पोलीसाकडे तक्रार नोंदविणे व तो सेवेत असल्यास संबंधित कार्यालयात योग्य कार्यवाहीसाठी कळविणे. |

क) परीक्षेतर कालावधीमध्ये गैरमार्गाचा अवलंब करणाऱ्यास शिक्षा

| | | |
|----|--|--|
| १. | पर्यवेक्षक / परीक्षक / परीक्षा नियंत्रक / कस्टोडियन / परीक्षेसी संबंधित यंत्रणेशी स्वतः संपर्क साधणे अथवा धमकी देणे / मारहाण करणे. | संबंधित परीक्षेची संपादनूक रद्द व पुढील दोन परीक्षेस प्रतिबंध. पोलीस केस करणे. |
| २. | विद्यापीठातर्फे देण्यात येणारे प्रमाणपत्र किंवा गुणपत्रिका किंवा इतर कोणत्याही दस्तावेजात अनधिकृतपणे बदल करणे / खाडाखोड करणे. | संबंधित संपूर्ण परीक्षेची संपादनूक रद्द व पुढील दोन परीक्षेस प्रतिबंध. पोलीस केस करणे. |
| ३. | परीक्षकाने मूल्यांकन करतांना सामूहिकरित्या कॉपी केल्याबद्दल अहवाल सादर केल्यास व सबळ पुरावा असल्यास. | सर्व संबंधित परीक्षार्थ्यांची संबंधित पेपरची परीक्षा रद्द. |
| ४. | वरील गैरप्रकाराखेरीज अन्य स्वरूपाचे गैरप्रकार आढळून आल्यास त्या गैरप्रकाराच्या स्वरूपानुसार शिक्षा करण्याचे अधिकार विद्यापीठ परीक्षा मंडळाने राखून ठेवलेले आहेत. असे गैरप्रकार संबंधित घटकांनी विद्यापीठाकडे पाठवून द्यावेत. | |

काही दानशूर व्यक्तींनी महाविद्यालयातील गुणवत्ताधारक विद्यार्थ्यांकरिता पारितोषिके ठेवलेली आहेत. पारितोषिकांची शाखानिहाय संख्या खालीलप्रमाणे आहेत.

| | | | |
|---|---------------|----------------------------------|--------------|
| १) कला शाखा (पदवी विभाग) - | ९ पारितोषिके | ४) विज्ञान शाखा (पदवी विभाग) - | ६ पारितोषिके |
| २) वाणिज्य शाखा (पदवी विभाग) - | १० पारितोषिके | ५) कला शाखा (पदव्युत्तर विभाग) - | ३ पारितोषिके |
| ३) कला, वाणिज्य व विज्ञान (सामाईक पारितोषिके) - | ४ पारितोषिके | | |

शिष्यवृत्ती : पदवी व पदव्युत्तर शिष्यवृत्ती माहिती (संगणकशास्त्र)

| अ.क्र. | शिष्यवृत्तीचे नाव | जात | गुणाची अट | उत्पन्नाची मर्यादा | अर्जासोबत जोडावयाची कागदपत्रे |
|--------|--|---|---|--|---|
| 1 | भारत सरकार मागासवर्गीय शिष्यवृत्ती | S.C. व S.T. | मागील वर्षी उत्तीर्ण किंवा ऐ.टी.के.टी. प्राप्त असावा. | 2.50 लाखा पेक्षा कमी उत्पन्न | 1) टी.सी. झेरॉक्स प्रत. 2) मागील वर्षाच्या मार्कमेमोची झे.प्र. 3) जातीच्या प्रमाणपत्राची झे.प्र. 4) वडिलाचे मागील वर्षाचे उत्पन्नाचे मुळ प्रमाणपत्र. (तहसिलदाराने दिलेले.) 5) विद्यार्थ्यांचे रहिवाशी प्रमाणपत्र. (तहसिलदाराने दिलेले.) 6) राष्ट्रीयकृत बँकेच्या खात्याची पहिल्या पानाची झे.प्र. 7) आधारकार्डची झे.प्र. 8) बँकेशी आधार लिंक केलेली पावतीची झे.प्र. 9) मुळ बोनोफाईड व महाविद्यालयाच्या ओळखपत्र झे.प्र. |
| 2 | भारत सरकार मागासवर्गीय फ्रिशीप | S.C. व S.T. | मागील वर्षी उत्तीर्ण किंवा ऐ.टी.के.टी. प्राप्त असावा. | 2.50 लाखा पेक्षा जास्त उत्पन्न | भा.स.मा.फ्रिशीप योजनेसाठी वरीलप्रमाणे कागदपत्रे लागतील. |
| 3 | एकलव्य आर्थिक सहाय्य योजना (पदवी व पदव्युत्तर वर्गासाठी) | Open, O.B.C., V.J.N.T., & S.B.C. Category | 70 टक्के किंवा असावा. त्यापेक्षा जास्त टक्केवारी (विज्ञान शाखा) 60 टक्के किंवा त्यापेक्षा जास्त टक्केवारी (कला व वाणिज्य शाखा) | रु.75,000/- पेक्षा कमी उत्पन्न | 1) मागील वर्षाच्या मार्कमेमोची झे.प्र. 2) तात्पुरते पदवी प्रमाणपत्राची झे.प्र. 3) वडिलाचे मागील वर्षाचे उत्पन्नाचे मुळ प्रमाणपत्र. (तहसिलदाराने दिलेले.) 4) विद्यार्थ्यांचे रहिवाशी किंवा डोमासाईल प्रमाणपत्र. (तहसिलदाराने दिलेले.) 5) राष्ट्रीयकृत बँकेच्या खात्याची पहिल्या पानाची झे.प्र. 6) आधारकार्डची झे.प्र. 7) बँकेशी आधार लिंक केलेली पावतीची झे.प्र. 8) मुळ बोनोफाईड व महाविद्यालयाच्या ओळखपत्र झे.प्र. |
| 4 | अपंग शिष्यवृत्ती | Open Category | मागील वर्षी उत्तीर्ण असावा. | उत्पन्नाची अट नाही. 40 टक्के पेक्षा जास्त अपंग असणा-या विद्यार्थ्यांनी हा फॉर्म भरावा | 1) मागील वर्षाच्या मार्कमेमोची झे.प्र. 2) अपंगाचे ऑनलाईन प्रमाणपत्राची झे.प्र. 3) वडिलाचे मागील वर्षाचे उत्पन्नाचे मुळ प्रमाणपत्र. (तहसिलदाराने दिलेले.) 4) विद्यार्थ्यांचे रहिवासी प्रमाणपत्र, राष्ट्रीयकृत बँक पासबुकच्या पहिल्या पानाची झे.प्रत, आधार कार्ड, बँक लिंक पावती, महाविद्यालयाचे ओळखपत्राची झे.प्रत. 5) मुळ बोनोफाईड. |

| अ.क्र. | शिष्यवृत्तीचे नाव | जात | गुणाची अट | उत्पन्नाची मर्यादा | अर्जासोबत जोडावयाची कागदपत्रे |
|--------|----------------------------|--|---|--|---|
| 5 | सेंट्रल सेक्टर शिष्यवृत्ती | Open, O.B.C., V.J.N.T., & S.B.C. Category | उच्चतम गुणवत्ताधारक विद्यार्थ्यांसाठी | शासनाने जाहिरातीमध्ये दिलेल्या उत्पन्नाच्या अटीप्रमाणे | 1) शासनाने प्रसिद्ध केलेल्या सेंट्रल सेक्टर शिष्यवृत्ती गुणवत्ता यादीमध्ये नाव असणे अनिवार्य आहे. 2) मागील वर्षाच्या मार्कमेमोची झे.प्रत. 3) वडिलांचे मागील वर्षाचे उत्पन्नाचे मूळ प्रमाणपत्र. (तहसिलदाराने दिलेले.) 4) विद्यार्थ्यांचे रहिवासी प्रमाणपत्र, राष्ट्रीयकृत बँक पासबुकच्या पहिल्या पानाची झे.प्रत, आधार कार्ड, बँक लिंक पावती, महाविद्यालयाचे ओळखपत्राची झे.प्रत. 5) मूळ बोनाफाईड. |
| 6 | अल्पसंख्यांक शिष्यवृत्ती | मुस्लिम, शिख, ख्रिश्चन, पारसी, जैन व नवबौद्ध | शासनाने जाहिरातीमध्ये दिलेल्या गुणाच्या टक्केवारी प्रमाणे | शासनाने जाहिरातीमध्ये दिलेल्या उत्पन्नाच्या अटीप्रमाणे | 1) मागील वर्षाच्या मार्कमेमोची झे.प्रत. 2) वडिलांचे मागील वर्षाचे उत्पन्नाचे मूळ प्रमाणपत्र. (तहसिलदाराने दिलेले.) 3) अल्पसंख्यांक असल्याबाबत स्वयं घोषणापत्र 4) विद्यार्थ्यांचे रहिवासी प्रमाणपत्र, राष्ट्रीयकृत बँक पासबुकच्या पहिल्या पानाची झे.प्रत, आधार कार्ड, बँक लिंक पावती, महाविद्यालयाचे ओळखपत्राची झे.प्रत. 5) मूळ बोनाफाईड. |

टीप- वरील गुणवत्ता शिष्यवृत्तीसाठी या कार्यालयामार्फत मंजुरीसाठी शासनाकडे शिफारस केली जाते. शिष्यवृत्ती फॉर्म मंजूर करणे हे संबंधीत शासकीय कार्यालय ठरवत असते. मंजूर झालेल्या विद्यार्थ्यांची रक्कम विद्यार्थ्यांच्या खत्यावर संबंधीत कार्यालय पाठवत असते.

नियम -

- 1) वरिल सर्व शिष्यवृत्ती योजनेचे फॉर्म शासनाने दिलेल्या मुदतीतच ऑनलाईन किंवा सुचनेप्रमाणे भरून फॉर्म सोबत आवश्यक कागदपत्रे जोडून महाविद्यालयात शासनाने दिलेल्या मुदतीतच जमा करावे. योजनेची सर्व माहिती शासन वृत्तपत्रातून, वेबसाईडवरून किंवा महाविद्यालयातून आपणास वर्गामध्ये सुचना पाठवून व सुचना फलकावर सविस्तर माहिती लावली जाते.
- 2) गुणवत्ता शिष्यवृत्ती, मागासवर्गीय शिष्यवृत्ती व फ्रिशीप योजना मंजूर होण्यासाठी विद्यार्थ्यांची वार्षिक उपस्थिती 75 टक्के किंवा त्यापेक्षा जास्त असणे आवश्यक आहे. तसेच सदरील विद्यार्थ्याने दोन्ही सेमिस्टरचे परीक्षा फॉर्म भरणे अनिवार्य आहे. अन्यथा आपली मंजूर झालेली सर्व शिष्यवृत्ती रक्कम आपणास महाविद्यालयास परत करावी लागेल व महाविद्यालयाची पुर्ण फिस भरावी लागेल.
- 3) गतवर्षी उत्तीर्ण असलेल्या विद्यार्थ्यांचे गुणवत्ता शिष्यवृत्तीचे फॉर्म भरावेत. गॅप असणाऱ्या विद्यार्थ्यांना गुणवत्ता शिष्यवृत्तीचा फॉर्म भरता येत नाही.
- 4) व्यावसायिक कोर्स करून व्यावसायिक कोर्सला प्रवेश घेतलेले विद्यार्थी, पुनर्प्रवेशीत विद्यार्थी व डबल पदवी व पदव्युत्तर वर्गाला प्रवेश घेतलेल्या विद्यार्थ्यांना भा.स.मा. व फ्रिशीप योजना मंजूर होणार नाही.
- 5) विद्यार्थ्यांनी शिष्यवृत्तीच्या नियमाप्रमाणे एकापेक्षा जास्त योजनेचा फॉर्म भरलेले असतील किंवा एका पेक्षा जास्त शिष्यवृत्ती योजना मंजूर झालेल्या असतील तर कोणतीही एक शिष्यवृत्ती विद्यार्थ्याला दिली जाईल. व इतर शिष्यवृत्तीची मंजूर रक्कम शासनास परत करावी लागेल. त्यासाठी विद्यार्थ्याने मंजूर रक्कम महाविद्यालयास परत करणे शासकीय नियमाप्रमाणे बंधनकारक आहे.
- 6) जे विद्यार्थी भारत सरकार मागासवर्गीय शिष्यवृत्ती किंवा फ्रिशीप फॉर्म भरणार नाहीत अशा विद्यार्थ्यांना महाविद्यालयाची पुर्ण फिस भरावी लागेल.
- 7) वरील शिष्यवृत्तीचा लाभ घेऊ इच्छोणाऱ्या विद्यार्थ्यांनी सदरील शिष्यवृत्तीसाठी सर्व कागदपत्रे काढून ठेवावेत.



Note : The Detailed Academic Calender will be made available on college website
All The Students are requested to visit our college website
www.shahucollegeatatur.org.in for further Information.



Courses & It's Details



Course Duration and Eligibility

B. C. A. (Bachelor of Computer Application)

Eligibility : 10+2 Pass (Arts, Commerce & Science) Or It's equivalent
Duration : 3 years (6 semester)

B.Sc. C. S. (Bachelor of Computer Science)

Eligibility : 10+2 Pass (Sceience) Or It's equivalent
Duration : 3 years (6 semester)

Medium of Instruction for all the above courses is English

Admission Process :

As per the rules of State Govt. of Maharashtra and Rajarshi Shahu Mahavidyalaya (Autonomous), Latur

How to Seek the Admission :

As we are facing problems of Covid-19 pandemic, the college has taken initiative and started Online Registration and Admission process through our college website, students can also pay fee using their credit/debit card.

Important Instructions :

- Go through the information brochure before filling the admission form.
- In the case of change in name, a copy of Government gazette in which the change is published should be attached with the application.
- Student will have to submit the original documents and will have to pay the requisite fee along with the admission form and get the admission confirmed.

d) Cancellation of Admission and Refund of Fees :

I) As per university rules, after securing the admission, if the candidate cancels his/her admission on or before 30 Sept. 2021 fee will be refunded as indicated below.

*Those students who cancel their admission on or before 30 Sept. 2021 for UG shall have to pay 10% of total tuition fee (Scholarships holders also)

* Other Fees will be not refunded

* If someone cancels the admission after 30 Sept. 2021 he / she will have to pay full tuition fee and all other fee.

Note: This is applicable to Scholarship holder also.

B.Sc.C.S. Syllabus Structure
B.Sc.C.S.Semester:I(Under CBCS)

| Code No | Course Name | Maximum Marks | | Total Marks | Credits |
|-----------|----------------------------------|------------------|----------|-------------|---------|
| | | Theory/Practical | Internal | | |
| U-COE-101 | Communicative English-I | 30 | 20 | 50 | 2 |
| U-FCS-171 | Fundamentals of Computer Science | 30 | 20 | 50 | 3 |
| U-DIE-172 | Digital Electronics | 30 | 20 | 50 | 3 |
| U-PWC-173 | Programming with C | 30 | 20 | 50 | 3 |
| U-INL-174 | Introduction to Linux O.S. | 30 | 20 | 50 | 3 |
| U-LAC-175 | LAB Course-I (FC) | 50 | - | 50 | 2 |
| U-LAC-176 | LAB Course-II (DE) | 50 | - | 50 | 2 |
| U-LAC-177 | LAB Course-III (C) | 50 | - | 50 | 2 |
| U-LAC-178 | LAB Course-IV (Linux) | 50 | - | 50 | 2 |

B.Sc.C.S. Semester :II (Under CBCS)

| Code No | Course Name | Maximum Marks | | Total Marks | Credits |
|-----------|----------------------------|------------------|----------|-------------|---------|
| | | Theory/Practical | Internal | | |
| U-COE-201 | Communicative English-II | 30 | 20 | 50 | 2 |
| U-DIM-271 | Discrete Mathematics | 30 | 20 | 50 | 3 |
| U-DBM-272 | Database Management System | 30 | 20 | 50 | 3 |
| U-ADC-273 | Advance C | 30 | 20 | 50 | 3 |
| U-WET-274 | Web Technology | 30 | 20 | 50 | 3 |
| U-LAC-275 | LAB Course-V (DM) | 50 | - | 50 | 2 |
| U-LAC-276 | LAB Course-VI (DBMS) | 50 | - | 50 | 2 |
| U-LAC-277 | LAB Course-VII (Adv. C) | 50 | - | 50 | 2 |
| U-LAC-278 | LAB Course-VIII (WT) | 50 | - | 50 | 2 |
| U-MOE-235 | Moral Education (NCBC) | - | - | - | - |

B.Sc.C.S. Semester :III (Under CBCS)

| Code No | Course Name | Maximum Marks | | Total Marks | Credits |
|-------------|---------------------------|------------------|----------|-------------|---------|
| | | Theory/Practical | Internal | | |
| U-COE-301 | Communicative English-III | 30 | 20 | 50 | 2 |
| U-OOP-382 | OOPs Using C++ | 30 | 20 | 50 | 3 |
| U-COJ-383 | Core Java | 30 | 20 | 50 | 3 |
| U-CON-384 | Computer Network | 30 | 20 | 50 | 3 |
| U-OPS-385 | Operating System | 30 | 20 | 50 | 3 |
| U-ADC-334-A | Android O.S. | 30 | 20 | 50 | 2 |
| U-LAC-386 | LAB Course-IX (C++) | 50 | - | 50 | 2 |
| U-LAC-387 | LAB Course-X (Core Java) | 50 | - | 50 | 2 |
| U-LAC-388 | LAB Course-XI (C.N.) | 50 | - | 50 | 2 |
| U-LAC-389 | LAB Course-XII (O.S.) | 50 | - | 50 | 2 |

B.Sc.C.S. Semester :IV (Under CBCS)

| Code No | Course Name | Maximum Marks | | Total Marks | Credits |
|-------------|----------------------------|------------------|----------|-------------|---------|
| | | Theory/Practical | Internal | | |
| U-COE-401 | Communicative English-IV | 30 | 20 | 50 | 2 |
| U-SOE-481 | Software Engineering | 30 | 20 | 50 | 3 |
| U-ADJ-482 | Adv. Java | 30 | 20 | 50 | 3 |
| U-CNT-483 | C#.Net | 30 | 20 | 50 | 3 |
| U-MUF-484 | Multimedia Using Flash | 30 | 20 | 50 | 3 |
| U-ADC-434-A | Android App. Development | 30 | 20 | 50 | 2 |
| U-LAC-485 | LAB Course-XIII (S. E.) | 50 | - | 50 | 2 |
| U-LAC-486 | LAB Course -XIV(Adv. Java) | 50 | - | 50 | 2 |
| U-LAC-487 | LAB Course -XV(C#.Net) | 50 | - | 50 | 2 |
| U-LAC-488 | LAB Course-XVI (Flash) | 50 | - | 50 | 2 |

B.Sc.C.S. Semester :V (Under CBCS)

| Code No | Course Name | Maximum Marks | | Total Marks | Credits |
|-----------|------------------------------|------------------|----------|-------------|---------|
| | | Theory/Practical | Internal | | |
| U-APR-601 | Aptitude & Reasoning | 30 | 20 | 50 | 2 |
| U-DIP-602 | Digital Image Processing | 30 | 20 | 50 | 3 |
| U-RDB-603 | RDBMS through Oracle | 30 | 20 | 50 | 3 |
| U-ASP-604 | Web Designing Using ASP.Net | 30 | 20 | 50 | 3 |
| U-PWP-605 | Programming with Python | 30 | 20 | 50 | 3 |
| U-INP-606 | Internet Programming | 30 | 20 | 50 | 2 |
| U-COG-607 | Computer Graphics | 50 | — | 50 | 2 |
| U-LAC-608 | Lab Course-XVII | 50 | — | 50 | 2 |
| U-LAC-609 | Lab Course-XVIII | 50 | — | 50 | 2 |
| U-LAC-610 | Lab Course-XIX | 50 | — | 50 | 2 |
| U-LAC-611 | Lab Course-XX | 50 | — | 50 | 2 |
| U-LAC-612 | Lab Course-XXI | 50 | — | 50 | 2 |
| U-LAC-613 | Lab Course-XXII | 50 | — | 50 | 2 |
| U-PRW-542 | Mini Project / Internship | 50 | — | 50 | 2 |
| U-SEM-543 | Seminar | 50 | — | 50 | 2 |
| U-ENS-541 | Environmental Studies (NCBC) | | | | |

Note:- Student has to select any four Papers from U-DIP-602 TO U-COG-607

B.Sc.C.S. Semester :VI (Under CBCS)

| Code No | Course Name | Maximum Marks | | Total Marks | Credits |
|-----------|--|------------------|----------|-------------|---------|
| | | Theory/Practical | Internal | | |
| U-PDI-701 | Personality Development & Interview Techniques | 30 | 20 | 50 | 2 |
| U-PCD-702 | Principles of Compiler Design | 30 | 20 | 50 | 3 |
| U-WPP-703 | Web Programming Using PhP | 30 | 20 | 50 | 3 |
| U-DBA-704 | Database Administration | 30 | 20 | 50 | 3 |
| U-ADA-705 | Advanced Data Structures and Algorithms | 30 | 20 | 50 | 3 |
| U-DAM-706 | Data Mining | 30 | 20 | 50 | 2 |
| U-CLC-707 | Cloud Computing | 50 | — | 50 | 2 |
| U-LAC-708 | Lab Course-XXIII | 50 | — | 50 | 2 |
| U-LAC-709 | Lab Course-XXIV | 50 | — | 50 | 2 |
| U-LAC-710 | Lab Course-XXV | 50 | — | 50 | 2 |
| U-LAC-711 | Lab Course-XXVI | 50 | — | 50 | 2 |
| U-LAC-712 | Lab Course-XXVII | 50 | — | 50 | 2 |
| U-LAC-713 | Lab Course-XXVIII | 50 | — | 50 | 2 |
| U-PRW-641 | Major Project | 50 | — | 50 | 2 |

Note:- Student has to select any four Papers from U-PDI-702 TO U-CLC-707

B.C.A. Syllabus Structure
B.C.A. Semester:I(Under CBCS)

| Code No | Course Name | Maximum Marks | | Total Marks | Credits |
|-----------|----------------------------|------------------|----------|-------------|---------|
| | | Theory/Practical | Internal | | |
| U-COE-101 | Communicative English - II | 30 | 20 | 50 | 2 |
| U-FIT-179 | Foundation of IT | 30 | 20 | 50 | 3 |
| U-INC-180 | Introduction to C | 30 | 20 | 50 | 3 |
| U-WPD-181 | Web Page Designing | 30 | 20 | 50 | 3 |
| U-FST-182 | Fundamentals of Statistics | 30 | 20 | 50 | 3 |
| U-LAC-183 | Lab. Course-I (FIT) | 50 | — | 50 | 2 |
| U-LAC-184 | Lab. Course-II (C) | 50 | — | 50 | 2 |
| U-LAC-185 | Lab. Course-III (WPD) | 50 | — | 50 | 2 |
| U-LAC-186 | Lab. Course-IV (Stat) | 50 | — | 50 | 2 |

B.C.A. Semester:II (Under CBCS)

| Code No | Course Name | Maximum Marks | | Total Marks | Credits |
|-----------|-------------------------------------|------------------|----------|-------------|---------|
| | | Theory/Practical | Internal | | |
| U-COE-201 | Communicative English - II | 30 | 20 | 50 | 2 |
| U-OPS-279 | Operating System | 30 | 20 | 50 | 3 |
| U-FDE-280 | Fundamentals of Digital Electronics | 30 | 20 | 50 | 3 |
| U-ADC-281 | Advance C | 30 | 20 | 50 | 3 |
| U-DAS-282 | Data Structure | 30 | 20 | 50 | 3 |
| U-LAC-283 | Lab. Course-V (OS) | 50 | — | 50 | 2 |
| U-LAC-284 | Lab. Course-VI (Digital Elec.) | 50 | — | 50 | 2 |
| U-LAC-285 | Lab. Course-VII (Adc. C) | 50 | — | 50 | 2 |
| U-LAC-286 | Lab. Course-VIII (DS) | 50 | — | 50 | 2 |
| U-MOE-235 | Moral Education | — | — | — | - |

B.C.A. Semester:III (Under CBCS)

| Code No | Course Name | Maximum Marks | | Total Marks | Credits |
|-------------|-------------------------------|------------------|----------|-------------|---------|
| | | Theory/Practical | Internal | | |
| U-COE-301 | Communication English -III | 30 | 20 | 50 | 2 |
| U-OOP-390 | OOPs Using C++ | 30 | 20 | 50 | 3 |
| U-DBM-391 | Database Management System | 30 | 20 | 50 | 3 |
| U-WDP-392 | Web designing and Programming | 30 | 20 | 50 | 3 |
| U-MUF-393 | Multimedia using Flash | 30 | 20 | 50 | 3 |
| U-ADC-334-A | Android O.S. | 30 | 20 | 50 | 2 |
| U-LAC-394 | LAB Course-IX (C++) | 50 | - | 50 | 2 |
| U-LAC-395 | LAB Course-X (DBMS) | 50 | - | 50 | 2 |
| U-LAC-396 | LAB Course-XI (Web. Prog.) | 50 | - | 50 | 2 |
| U-LAC-397 | LAB Course-XII (Flash) | 50 | - | 50 | 2 |

B.C.A. Semester:IV (Under CBCS)

| Code No | Course Name | Maximum Marks | | Total Marks | Credits |
|-------------|--------------------------------------|------------------|----------|-------------|---------|
| | | Theory/Practical | Internal | | |
| U-COE-401 | Communication English-IV | 30 | 20 | 50 | 2 |
| U-LOS-489 | Linux O.S. | 30 | 20 | 50 | 3 |
| U-SOE-490 | Software Engineering | 30 | 20 | 50 | 3 |
| U-MFC-491 | Mathematical Foundation for Computer | 30 | 20 | 50 | 3 |
| U-PWJ-492 | Programming with Java | 30 | 20 | 50 | 2 |
| U-ADC-434-M | Mobile App. Development | 30 | 20 | 50 | 2 |
| U-LAC-493 | LAB Course-XIII (Linux) | 50 | - | 50 | 2 |
| U-LAC-494 | LAB Course-XIV (S.E.) | 50 | - | 50 | 2 |
| U-LAC-495 | LAB Course-XV (Matlab) | 50 | - | 50 | 2 |
| U-LAC-496 | LAB Course-XVI (Java) | 50 | - | 50 | 2 |

B.C.A. Semester :V (Under CBCS)

| Code No | Course Name | Maximum Marks | | Total Marks | Credits |
|-----------|-------------------------------|------------------|----------|-------------|---------|
| | | Theory/Practical | Internal | | |
| U-APR-614 | Aptitude & Reasoning | 30 | 20 | 50 | 2 |
| U-CON-615 | Computer Networks | 30 | 20 | 50 | 3 |
| U-RDB-616 | Relational DBMS | 30 | 20 | 50 | 3 |
| U-GPC-617 | GUI Programming using C # | 30 | 20 | 50 | 3 |
| U-CCT-618 | Cloud Computing Technology | 30 | 20 | 50 | 3 |
| U-ADJ-619 | Advance Java | 30 | 20 | 50 | 2 |
| U-PLC-620 | Programming Language Concepts | 50 | — | 50 | 2 |
| U-LAC-621 | Lab-Course-XVII | 50 | — | 50 | 2 |
| U-LAC-622 | Lab-Course -XVIII | 50 | — | 50 | 2 |
| U-LAC-623 | Lab-Course -XIX | 50 | — | 50 | 2 |
| U-LAC-624 | Lab-Course-XX | 50 | — | 50 | 2 |
| U-LAC-625 | Lab-Course-XXI | 50 | — | 50 | 2 |
| U-LAC-626 | Lab-Course-XXII | 50 | — | 50 | 2 |
| U-PRW-542 | Mini Project / Internship | 50 | — | 50 | 2 |
| U-SEM-543 | Seminar | 50 | — | 50 | 2 |
| U-ENS-541 | Environmental Studies (NCBC) | | | | |

Note:- Student has to select any four Papers from U-CON-615 To U-PLC-620

B.C.A. Semester :VI (Under CBCS)

| Code No | Course Name | Maximum Marks | | Total Marks | Credits |
|-----------|--|------------------|----------|-------------|---------|
| | | Theory/Practical | Internal | | |
| U-PDI-714 | Personality Development & Interview Techniques | 30 | 20 | 50 | 2 |
| U-WDA-715 | Web Designing Using ASP,Net | 30 | 20 | 50 | 3 |
| U-DIP-716 | Digital Image Processing using MatLab | 30 | 20 | 50 | 3 |
| U-DBA-717 | Database Administration | 30 | 20 | 50 | 3 |
| U-PYP-718 | Python Programming | 30 | 20 | 50 | 3 |
| U-DAM-719 | Data Mining | 30 | 20 | 50 | 2 |
| U-PWT-720 | Programming with TypeScript | 50 | — | 50 | 2 |
| U-LAC-721 | Lab-Course-XXIII | 50 | — | 50 | 2 |
| U-LAC-722 | Lab-Course-XXIV | 50 | — | 50 | 2 |
| U-LAC-723 | Lab-Course-XXV | 50 | — | 50 | 2 |
| U-LAC-724 | Lab-Course-XXVI | 50 | — | 50 | 2 |
| U-LAC-725 | Lab-Course-XXVII | 50 | — | 50 | 2 |
| U-LAC-726 | Lab-Course -XXVIII | 50 | — | 50 | 2 |
| U-PRW-641 | Major Project | 50 | — | 50 | 2 |

Note:- Student has to select any four Papers from U-WDA-715 To U-PWT-720

Note : The Detailed Academic Calender will be made available on college website
All The Students are requested to visit our college website
www.shahucollegelatur.org.in for further Information.

**Details of the fee for
B.Sc. (Comp. Sci.), B.C.A. I, II, III Year**

| Sr. No. | Particulars of Fee | Bsc(cs)/BCA I Year (Autonomous) | Bsc(cs)/BCA II & III Year (Autonomous) |
|---------|--|---------------------------------|--|
| 1 | Registration Fee | 20 | 00 |
| 2 | Admission Fee | 50 | 50 |
| 3 | Tution Fee | 16000 | 16000 |
| 4 | Library Fee | 150 | 150 |
| 5 | College Exam Fee | 35 | 35 |
| 6 | Gymkhana Fee | 50 | 50 |
| 7 | College Gathering Fee | 70 | 70 |
| 8 | College Magazine Fee | 50 | 50 |
| 9 | College Development Fee | 75 | 75 |
| 10 | I Card Fee | 50 | 50 |
| 11 | Student Aid Fund Fee | 10 | 10 |
| 12 | Student Forum Fee | 20 | 20 |
| 13 | Students Welfare Fee | 60 | 60 |
| 14 | Eligibility Fee | 100 | - |
| 15 | Eligibility Form Fee | 10 | - |
| 16 | University Sport Fee | 50 | 50 |
| 17 | Youth Festival Fee | 50 | 50 |
| 18 | Emergency Fund Fee | 15 | 15 |
| 19 | Students Insurance Fee | 10 | 10 |
| 20 | Miscellaneous Fee | 28 | 28 |
| 21 | Book Bank Fee | 10 | 10 |
| 22 | Laboratory Fee | 500 | 300 |
| 23 | Ashwamedh Fee | 30 | 30 |
| 24 | E-Facility Fee * | 200 | 200 |
| 25 | Earn and Learn Fee * | 50 | 50 |
| 26 | Medical Examination Fee | 05 | 05 |
| 27 | NSS Unit Fee | 10 | 10 |
| 28 | Chancellers Office Activities fee | 32 | 32 |
| 29 | Zonal sports council fee | 50 | 50 |
| 30 | Language Lab Fee * | 100 | 0 |
| 31 | Moral Education Fee * | 100 | 0 |
| 32 | Placement Cell Fee * | 100 | 100 |
| 33 | Corpus Fund * | 100 | 100 |
| 34 | Online Processing Fee * | 100 | 100 |
| 35 | SEC Course Fee * (Applicable for II Yr Only) | 0 | 1400 |
| | Total | 18290 | 19160 |

Note:

- 1) Above fees is subject to change as per directives of University
- 2) Fee once paid is not refundable.
- 3) Eligibility fee: For Marathwada students Rs. 100/-, Out of Marathwada students Rs. 200/- and out of Maharashtra students Rs. 500/-.
- 4) Those U.G. students who cancel their admission after 30 Sept, 2021, shall have to pay full fee and who cancel their admission on or before 30 Sept, 2021 shall have to pay 10% of total tuition fee in addition to all other fees. This rule is applicable to all category students.
- 5) Separate fee will be charged for verification of marks and other special courses.

Principal



Fees Structure



Rajarshi Shahu Mahavidhyalaya, Latur (Autonomous)

Governing Body : Autonomous Status

| Sr.no | Name | Designation | Category |
|-------|---------------------------|-------------|--------------------------|
| 1 | Dr. Gopalrao Patil | Chairman | Management Nominee |
| 2 | Dr. Pandharinath Deshmukh | Member | Management Nominee |
| 3 | Prin. Aniruddha Jadhav | Member | Management Nominee |
| 4 | Shri. Gopal Shinde | Member | Management Nominee |
| 5 | Dr.Raosaheb Kavle | Member | Management Nominee |
| 6 | Dr.A.J.Raju | Member | Teacher of the College |
| 7 | Prof. Sadashiv Shinde | Member | Teacher of the College |
| 8 | Dr.Ganesh Shinde | Member | Educationist |
| 9 | Prof. M. Ravichandran | Member | UGC Nominee |
| 10 | Dr. Sanjay Jagtap | Member | State Govt. Nominee |
| 11 | Dr. Pandit Vidyasagar | Member | Univ. Nominee |
| 12 | Dr. Omprakash Shahapurkar | Member | Invitee Member |
| 13 | Dr. Abhijit Yadav | Member | Invitee Member |
| 14 | Dr. Mahadev Gavhane | Member | Principal of The College |

Rajarshi Shahu Mahavidhyalaya, Latur (Autonomous)

Anti Ragging Committee

| Sr.no | Name | Designation | Mob. No. |
|-------|--------------------------|---------------------|------------|
| 1 | Dr. M.H. Gavhane | Principal, Chairman | 9403245650 |
| 2 | Dr. A. J. Raju | Member | 9028676742 |
| 3 | Smt. Prof. S.J. Waghmare | Member | 9423719534 |
| 4 | Dr. O.V. Shahapurkar | Member | 9890010453 |
| 5 | Smt. Dr. K.G. Maske | Member | 9422612680 |
| 6 | Smt. Dr. A.A. Jadhav | Member | 9403245749 |
| 7 | Smt. Dr. P. D. Pohekar | Member | 9423742379 |
| 8 | Dr. V. J. Dalvi | Member | 9403245669 |
| 9 | Prof. A. B. Birajdar | Member | 9923237808 |
| 10 | Dr. M. S. Wavare | Member | 9890620620 |
| 11 | Smt. Dr. R. R. Londhe | Member | 9545226333 |
| 12 | Smt. R. B. Koli | Member | 8605768968 |

Our Special Activities for the year 2020-21

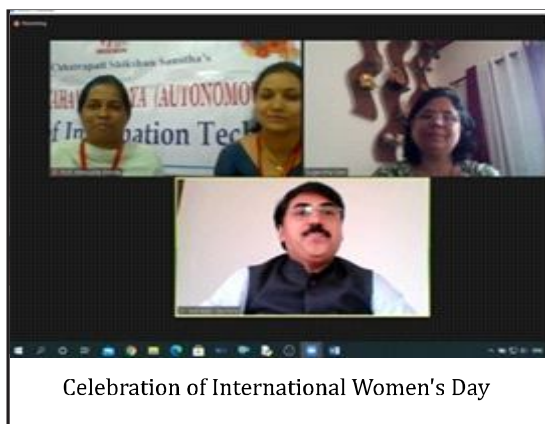

Our Special Activities for the year 2020-21



Training Programme for Teaching faculty on Microsoft Teams App



Inauguration Function of QR code



Student-Parent Meet



National Level Quiz Competition



National Webinar on "Research Culture in Computer Science and Information Technology"



List of selected candidates for the year 2020-21

| Sr. No. | Name | Class | Selected Company |
|---------|------------------------|------------|------------------|
| 1 | Mr. Nikhil Veer | B.Sc. C.S. | Wipro |
| 2 | Mr. Anurag Gaikwad | B.Sc. C.S. | Wipro |
| 3 | Mr. Ashru Saste | B.Sc. C.S. | Infosys |
| 4 | Miss. Prutha Mandvekar | B.Sc. C.S. | Infosys |
| 5 | Mr. Kiran Gundre | B.Sc. C.S. | Infosys |
| 6 | Mr. Shubham Kore | B.Sc. C.S. | TCS |
| 7 | Miss. Shweta More | B.Sc. C.S. | Infosys |
| 8 | Miss. Punam Gaikwad | B.Sc. C.S. | Wipro |
| 9 | Mr. Sujit Shinde | B.Sc. C.S. | Wipro |
| 10 | Mr. Rushikesh Gunale | B.Sc. C.S. | TCS |
| 11 | Miss. Mrunal Bembade | B.C.A. | Wipro |
| 12 | Miss. Rutuja Debadwar | B.Sc. C.S. | Mindtree |
| 13 | Miss. Snehal Gulve | B.Sc. C.S. | Infosys |
| 14 | Mr. Mahamadkaif Pathan | B.Sc. C.S. | Wipro |
| 15 | Miss. Prutha Mandvekar | B.Sc.C.S. | TCS |
| 16 | Mr. Shubham Kore | B.Sc.C.S. | Wipro |
| 17 | Mr. Rushikesh Gunale | B.Sc.C.S. | Wipro |
| 18 | Miss. Sneha Boje | B.Sc.C.S. | Wipro |
| 19 | Shrinivas Potdar | B.Sc.C.S. | Wipro |

Our Special Activities for the year 2020-21



Shiv Chhatrapati Shikshan Sanstha's
Rajarshi Shahu Mahavidyalaya (Autonomous), Latur
Maharashtra

Free Four Week Online Courses with Certificate



Python Programming
Software Development with C#
Advanced Techniques in Computer Network

Designed and conducted Online Certificate Course



Our Special Activities



Felicitations of Students selected in Campus Interview



RSMHACKATHON-S- 2021 (A Project Competition)

Shiv Chhatrapati Shikshan Sanstha's
Rajarshi Shahu Mahavidyalaya (Autonomous), Chandra Nagar, Latur.
Principal, Ph: (02382)245933, 245380
Email : principal@shahuucollegelatur.org.in

Department of Information Technology
Ph: (02382)240070
email: rsmlddeptit@gmail.com