



Shiv Chhatrapati Shikshan Sanstha's  
**Rajarshi Shahu Mahavidyalaya (Autonomous), Latur**  
 Department of B.A. (Competitive Examinations Programme - CEP)

**A) A Summary Report of the Activity**

|   |              |   |        |       |
|---|--------------|---|--------|-------|
| 1) Title of Programme:  |              | Weekly Test   |        |       |
| 2) Name of Organizing Department/Unit:                                    |              | B.A. (CEP)  |        |       |
| 3) Name of the Coordinator(s)/ Convener(s)/ Organizer(s) of the Programme |              | Prof. Madhav Shelke                                 |        |       |
| 4) Date(s) of the Programme   |              | Every Week  |        |       |
| 5) Venue / Mode   |              | Hall No. 218, 219, 220, Zoom,<br>(Offline/Online)   |        |       |
| 6) Target Group   |              | B.A. F.Y, S.Y. & T.Y.                               |        |       |
| 7) Number of Participants   |              | Male  | Female | Total |
| A separate list with signatures be maintained in the department/Unit)     | Teaching     | 6   | 0      | 6     |
|   | Non Teaching | 0   | 0      | 0     |
|   | Students     | 113   | 115    | 228   |
| 8) Name(s) and details of Resource Person(s), if any:                     |              | Prof. Madhav Shelke                                 |        |       |
| 9) Total Expenditure for the Programme:                                   |              | Rs. 74520/-   |        |       |
| 10) Source of Funding:  |              | Rajarshi Shahu Mahavidyalaya<br>(Autonomous), Latur |        |       |

## (B) Report

### i) Title :

Weekly Test

### ii) Introduction:

Department to conduct weekly MCQ Test on Sunday to evaluate students' subject knowledge. Department has conducted near about 100 tests for F.Y., S.Y. & T.Y. year students.

### iii) Objectives of the Programme / issues addressed:

- To enable students to tackle MCQ type competitive examinations.
- To make them skilled about time management.

### v) Details of the Participation of the Students:

A total of 234 students (Male 113 and Female 115) and 6 teachers attended the weekly test.

### v) Brief Summary of Events/ Sessions:

CEP department used to conduct weekly MCQ test on the basis of competitive examinations for B.A. F.Y., S.Y. & T.Y. students on the basis of result of this exam students are categorized in two groups, advanced learners and slow learners.

### vi) Conclusion, with Feedback on the Programme:

Through this weekly test students are able to tackle MCQ type competitive exams with confidence.

### vii) Any appendix if necessary :

List of participants attached.

Date : 25-05-2022

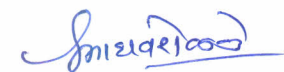

**Convener / HoD**  
**Chief Co-Ordinator**  
B.A. (CEP)

Competitive Examinations Programme



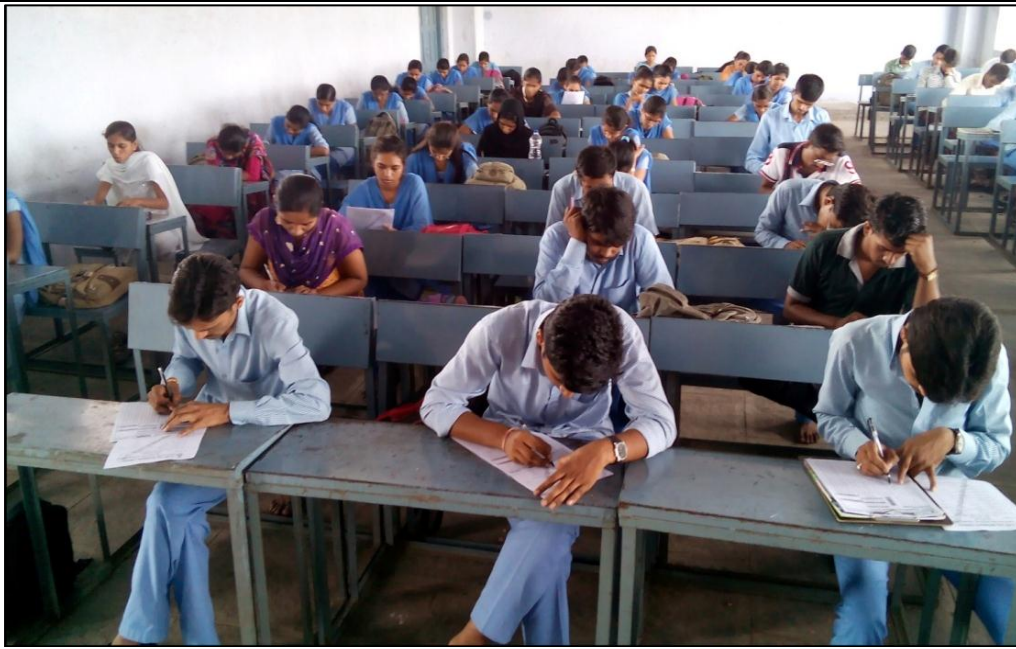

**Principal**  
**PRINCIPAL**  
Rajarshi Shahu Mahavidyalaya  
(Autonomous), Latur

### C) Geotagged photographs/Screenshots:



**Students appearing Weekly Practice Exam.**

|   |   |   |   |
|---|---|---|---|
|    | <b>राज्यीय महाविद्यालय (स्वायत्त), लातूर</b><br>बी.एड. (की.ई.के.)                   | <b>MPSC/UPSC</b>  | CANDIDATE'S NAME : _____<br>Date : _____  |
| <b>IMPORTANT INSTRUCTION : PLEASE READ ALL THE INSTRUCTIONS ON LAST PAGE CAREFULLY BEFORE WRITING</b>   |   |   |   |
| <b>TO BE FILLED AND ENCODED BY THE CANDIDATE</b>  |   |   |   |
| NAME OF EXAMINATION : _____   |   |   |   |
| <b>ROLL NUMBER</b><br><div style="border: 1px solid black; padding: 5px; display: flex; justify-content: space-around;"> <span style="border: 1px solid black; padding: 2px;">B</span> <span style="border: 1px solid black; padding: 2px;">A</span> <span style="border: 1px solid black; padding: 2px;">F</span> <span style="border: 1px solid black; padding: 2px;">Y</span> <span style="border: 1px solid black; padding: 2px;">C</span> <span style="border: 1px solid black; padding: 2px;">3</span> <span style="border: 1px solid black; padding: 2px;">7</span> </div> |  | <b>QUESTION BOOKLET NUMBER</b><br><div style="border: 1px solid black; padding: 5px; display: flex; justify-content: space-around;"> <span style="border: 1px solid black; padding: 2px;">0</span> <span style="border: 1px solid black; padding: 2px;">0</span> <span style="border: 1px solid black; padding: 2px;">0</span> <span style="border: 1px solid black; padding: 2px;">0</span> </div> | <br><b>CANDIDATE'S SIGNATURE</b><br>(SIGN WITHIN BOX ONLY) |
|   |   | <b>QUESTION BOOKLET SERIES</b><br><div style="display: flex; justify-content: space-around;"> <input type="checkbox"/> A         <input type="checkbox"/> B         <input type="checkbox"/> C         <input type="checkbox"/> D       </div>  |   |
|   |   | <b>SUBJECT</b><br><div style="border: 1px solid black; padding: 5px; display: flex; justify-content: space-around;"> <span style="border: 1px solid black; padding: 2px;">0</span> <span style="border: 1px solid black; padding: 2px;">0</span> <span style="border: 1px solid black; padding: 2px;">0</span> <span style="border: 1px solid black; padding: 2px;">0</span> </div>                 | <b>INVIGILATOR'S SIGNATURE</b><br>(SIGN WITHIN BOX ONLY)  |

|    | 1 | 2 | 3 | 4 |    | 1 | 2 | 3 | 4 |    | 1 | 2 | 3 | 4 |    | 1 | 2 | 3 | 4 |
|----|---|---|---|---|----|---|---|---|---|----|---|---|---|---|----|---|---|---|---|
| 1  | 1 | 2 | 3 | 4 | 26 | 1 | 2 | 3 | 4 | 51 | 1 | 2 | 3 | 4 | 76 | 1 | 2 | 3 | 4 |
| 2  | 1 | 2 | 3 | 4 | 27 | 1 | 2 | 3 | 4 | 52 | 1 | 2 | 3 | 4 | 77 | 1 | 2 | 3 | 4 |
| 3  | 1 | 2 | 3 | 4 | 28 | 1 | 2 | 3 | 4 | 53 | 1 | 2 | 3 | 4 | 78 | 1 | 2 | 3 | 4 |
| 4  | 1 | 2 | 3 | 4 | 29 | 1 | 2 | 3 | 4 | 54 | 1 | 2 | 3 | 4 | 79 | 1 | 2 | 3 | 4 |
| 5  | 1 | 2 | 3 | 4 | 30 | 1 | 2 | 3 | 4 | 55 | 1 | 2 | 3 | 4 | 80 | 1 | 2 | 3 | 4 |
| 6  | 1 | 2 | 3 | 4 | 31 | 1 | 2 | 3 | 4 | 56 | 1 | 2 | 3 | 4 | 81 | 1 | 2 | 3 | 4 |
| 7  | 1 | 2 | 3 | 4 | 32 | 1 | 2 | 3 | 4 | 57 | 1 | 2 | 3 | 4 | 82 | 1 | 2 | 3 | 4 |
| 8  | 1 | 2 | 3 | 4 | 33 | 1 | 2 | 3 | 4 | 58 | 1 | 2 | 3 | 4 | 83 | 1 | 2 | 3 | 4 |
| 9  | 1 | 2 | 3 | 4 | 34 | 1 | 2 | 3 | 4 | 59 | 1 | 2 | 3 | 4 | 84 | 1 | 2 | 3 | 4 |
| 10 | 1 | 2 | 3 | 4 | 35 | 1 | 2 | 3 | 4 | 60 | 1 | 2 | 3 | 4 | 85 | 1 | 2 | 3 | 4 |
| 11 | 1 | 2 | 3 | 4 | 36 | 1 | 2 | 3 | 4 | 61 | 1 | 2 | 3 | 4 | 86 | 1 | 2 | 3 | 4 |
| 12 | 1 | 2 | 3 | 4 | 37 | 1 | 2 | 3 | 4 | 62 | 1 | 2 | 3 | 4 | 87 | 1 | 2 | 3 | 4 |
| 13 | 1 | 2 | 3 | 4 | 38 | 1 | 2 | 3 | 4 | 63 | 1 | 2 | 3 | 4 | 88 | 1 | 2 | 3 | 4 |
| 14 | 1 | 2 | 3 | 4 | 39 | 1 | 2 | 3 | 4 | 64 | 1 | 2 | 3 | 4 | 89 | 1 | 2 | 3 | 4 |
| 15 | 1 | 2 | 3 | 4 | 40 | 1 | 2 | 3 | 4 | 65 | 1 | 2 | 3 | 4 | 90 | 1 | 2 | 3 | 4 |
| 16 | 1 | 2 | 3 | 4 | 41 | 1 | 2 | 3 | 4 | 66 | 1 | 2 | 3 | 4 | 91 | 1 | 2 | 3 | 4 |
| 17 | 1 | 2 | 3 | 4 | 42 | 1 | 2 | 3 | 4 | 67 | 1 | 2 | 3 | 4 | 92 | 1 | 2 | 3 | 4 |
| 18 | 1 | 2 | 3 | 4 | 43 | 1 | 2 | 3 | 4 | 68 | 1 | 2 | 3 | 4 | 93 | 1 | 2 | 3 | 4 |
| 19 | 1 | 2 | 3 | 4 | 44 | 1 | 2 | 3 | 4 | 69 | 1 | 2 | 3 | 4 |    |   |   |   |   |

### OMR sheet structure of Weekly Practice Exam.

| Q.No. | Attempt | Not Attempt | Correct | Wrong |
|-------|---------|-------------|---------|-------|
| 1     | 56.48   | 43.52       | 21.30   | 35.19 |
| 2     | 84.26   | 15.74       | 33.33   | 50.93 |
| 3     | 73.15   | 26.85       | 12.04   | 61.11 |
| 4     | 90.74   | 9.26        | 59.26   | 31.48 |
| 5     | 94.44   | 5.56        | 87.04   | 7.41  |
| 6     | 72.22   | 27.78       | 55.56   | 16.67 |
| 7     | 62.96   | 37.04       | 34.26   | 28.70 |
| 8     | 75.93   | 24.07       | 43.52   | 32.41 |
| 9     | 79.63   | 20.37       | 57.41   | 22.22 |
| 10    | 62.04   | 37.96       | 30.56   | 31.48 |
| 11    | 50.00   | 50.00       | 24.07   | 25.93 |
| 12    | 67.59   | 32.41       | 26.85   | 40.74 |
| 13    | 75.00   | 25.00       | 55.56   | 19.44 |
| 14    | 62.04   | 37.96       | 12.04   | 50.00 |
| 15    | 43.52   | 56.48       | 25.93   | 17.59 |
| 16    | 64.81   | 35.19       | 52.78   | 12.04 |
| 17    | 57.41   | 42.59       | 22.22   | 35.19 |
| 18    | 62.96   | 37.04       | 33.33   | 29.63 |
| 19    | 66.67   | 33.33       | 15.74   | 50.93 |
| 20    | 82.41   | 17.59       | 49.07   | 33.33 |

### Result analysis sheet of Practice Exam.

| <b>Rajarshi Shahu Mahavidyalaya (Autonomous), Latur</b><br><b>B.A. F.Y. (Competitive Examinations Programme - CEP)</b><br><b>Practice Exam Marks Details</b> |          |                           |                        |                        |                        |                        |                        |                        |                         |                         |                        |      |
|--|----------|---------------------------|------------------------|------------------------|------------------------|------------------------|------------------------|------------------------|-------------------------|-------------------------|------------------------|------|
| Sr. No.  | Roll No. | Name                      | Exam 1 Marks out of 50 | Exam 2 Marks out of 50 | Exam 3 Marks out of 50 | Exam 4 Marks out of 50 | Exam 5 Marks out of 50 | Exam 6 Marks out of 50 | Exam 7 Marks out of 100 | Exam 8 Marks out of 100 | Total Marks Out of 500 | Rank |
| 1  | 432      | Mane Ashwini Pandurang    | 40.00                  | 46.25                  | 34.00                  | 39.50                  | 44.00                  | 25.50                  | 66.00                   | 55.00                   | 350.25                 | 1    |
| 2  | 445      | Shinde Akshata Navnath    | 30.25                  | 29.75                  | 40.25                  | 39.25                  | 29.75                  | 28.75                  | 56.75                   | 41.00                   | 295.75                 | 2    |
| 3  | 459      | Yadav Gauri Subhash       | AA                     | 42.50                  | 35.25                  | 41.25                  | 30.75                  | 20.75                  | 49.25                   | 61.00                   | 280.75                 | 3    |
| 4  | 412      | Gaikwad Vaishnavi Shahaji | 23.50                  | 28.00                  | 35.00                  | 41.25                  | 37.25                  | 5.75                   | 55.75                   | 43.00                   | 269.50                 | 4    |
| 5  | 448      | Shinde Suraj Sushilkumar  | 25.25                  | 32.50                  | 28.75                  | 32.00                  | 14.75                  | 18.00                  | 41.75                   | 76.00                   | 269.00                 | 5    |
| 6  | 468      | Thombre Aditi Babasaheb   | AA                     | 24.25                  | 30.75                  | 46.25                  | 43.00                  | 21.50                  | 49.00                   | 51.00                   | 265.75                 | 6    |
| 7  | 431      | Made Krishna Parmeshwar   | 34.25                  | 23.25                  | 29.25                  | 34.50                  | 17.00                  | 21.75                  | 62.25                   | 29.00                   | 251.25                 | 7    |
| 8  | 418      | Jagtap Jyoti Rajkumar     | 27.50                  | 35.75                  | 35.25                  | 39.00                  | 38.00                  | 22.25                  | 49.50                   | AA                      | 247.25                 | 8    |
| 9  | 437      | Pawar Rukmaji Pandurang   | 27.00                  | AA                     | 35.75                  | 30.75                  | 16.50                  | 19.25                  | 53.00                   | 51.00                   | 233.25                 | 9    |
| 10   | 456      | Mane Vishwajit Sidram     | 19.75                  | 25.00                  | 26.25                  | 33.00                  | 14.50                  | 18.50                  | 52.25                   | 40.00                   | 229.25                 | 10   |
| 11   | 423      | Kardile Aniket Laxman     | 19.75                  | 35.00                  | 33.00                  | 37.00                  | 21.75                  | 20.75                  | AA                      | 55.00                   | 222.25                 | 11   |
| 12   | 454      | Tudme Avdhoot Babruwan    | 23.00                  | 33.00                  | 30.25                  | 30.75                  | 16.25                  | 30.25                  | 53.75                   | AA                      | 217.25                 | 12   |
| 13   | 422      | Kamble Vaishnavi Vijay    | 20.25                  | 33.75                  | 26.50                  | 39.25                  | 31.75                  | 10.75                  | 52.00                   | AA                      | 214.25                 | 13   |
| 14   | 441      | Rathod Priti Haridas      | 18.00                  | AA                     | 27.00                  | 40.50                  | 28.50                  | 17.00                  | 44.25                   | 35.00                   | 210.25                 | 14   |
| 15   | 462      | Mane Pallavi Uttam        | 23.50                  | 33.25                  | 35.50                  | 41.50                  | 20.25                  | 17.00                  | 35.00                   | AA                      | 206.00                 | 15   |
| 16   | 439      | Pillewad Bhagyashri Sudam | 11.25                  | 20.00                  | 25.00                  | 35.00                  | 18.75                  | 6.00                   | 36.25                   | 53.00                   | 205.25                 | 16   |
| 17   | 455      | Vibhute Ranjit Sanjeev    | 13.75                  | 26.50                  | 37.50                  | AA                     | 15.00                  | 15.25                  | 51.25                   | 45.00                   | 204.25                 | 17   |
| 18   | 430      | Landge Ashish Sunil       | 15.00                  | 40.25                  | 27.50                  | 30.25                  | 25.00                  | 29.00                  | 36.75                   | AA                      | 203.75                 | 18   |
| 19   | 449      | Singare Nachiket Rajeev   | 15.75                  | 27.50                  | 33.25                  | 33.25                  | 16.75                  | 23.00                  | 52.50                   | AA                      | 202.00                 | 19   |
| 20   | 467      | Waghmare Vaishnavi Laxman | AA                     | 25.50                  | 26.25                  | 26.75                  | 20.75                  | 10.25                  | 38.25                   | 47.00                   | 194.75                 | 20   |
| 21   | 446      | Shinde Divya Chandrakant  | 15.00                  | 19.50                  | 29.50                  | 34.25                  | 9.50                   | 17.25                  | 31.25                   | 37.00                   | 193.25                 | 21   |
| 22   | 457      | Waghamare Swapnil Tatyara | 14.25                  | 23.75                  | 32.25                  | 32.25                  | AA                     | 34.25                  | 23.50                   | 28.00                   | 188.25                 | 22   |
| 23   | 433      | Mind Sushant Subhash      | 13.00                  | 10.00                  | 28.75                  | 33.75                  | 16.25                  | 19.00                  | 27.25                   | 38.00                   | 186.00                 | 23   |
| 24   | 442      | Salunke Vijay Bapurao     | 23.50                  | 36.25                  | 29.00                  | 28.25                  | AA                     | 20.75                  | 47.50                   | AA                      | 185.25                 | 24   |

## Online Practice Exam :



### B.A. CEP Practice Exam

(Marathi+Eng.+Polity+Eco.+Geo.)

(Marathi+Eng.+Polity+Eco.+Geo.) Question - 100

1. कोणता भांडवलशाही अर्थव्यवस्थेचा गुण नाही ?

- उत्पादन साधने खासगी मालकीची नसतात.
- ग्राहक हा सार्वभौम असतो.
- उत्पादन साधने पूर्णपणे सरकारी मालकीची नसतात.
- किंमत ठरवण्याची प्रक्रिया मुक्तपणे चालते.

2. खालीलपैकी कोणता एक भांडवलशाहीचा दोष नाही ?

- आर्थिक विषमतेमध्ये वाढ
- तेजी-मंदी व्यापार चक्र नसते
- चैनीच्या वस्तु उत्पादनावर अधिक भर

7. 1) कंत्राटी शेती बाबत खालील मुद्दे वाचा.

1 point

अ) कंत्राटी शेतीत जमिनीची मालकी शेतकऱ्याचीच असते. ब) कंत्राटी शेतीत शेतमालक आणि शेतमजूर यांच्यात करार केलेला असतो. क) करारामुळे शेतमजूर मिळण्याची हमी शेतकऱ्याला मिळाल्यामुळे मजूरीचा दर स्थिर राहतो. योग्य पर्याय निवडा.

Mark only one oval.

- ☐ 1) फक्त अ बरोबर
- ☐ 2) अ व ब बरोबर
- ☐ 3) ब व क बरोबर
- ☐ 4) सर्व विधाने बरोबर

8. 2) जीपीआरएस, जीओमॅपिंग, रिमोट सेंसर्सचा वापर कोणत्या प्रकारच्या शेतीत करतात?

1 point

Mark only one oval.

- ☐ 1) औद्योगिक शेती
- ☐ 2) ठराविक शेती
- ☐ 3) जैविक शेती
- ☐ 4) सुधारीत सहकार शेती

D) Link of video of the Programme if any: Nil

E) Copies of Brochure Prepared for the Programme : Nil

F) Any Other Publicity Material: Nil